1966

CHAPEL MEMORIES

1965

Chapel Memories

Published by the Beta Club of
GRAYS CHAPEL HIGH SCHOOL
Franklinville, North Carolina

Foreword

We, the Chapel Memories Staff, hope that this year's memory book will be a true record of the year 1964-65 at Grays Chapel High School. We realize that our pictures can tell only part of the story, for many memories cannot be written, but kept only in our hearts.

Contents

Administration 9
High School 13
Elementary 39
Features 57
Activities 65
Athletics 77
Advertisements 87

Dedication

We, the Beta Club, do lovingly dedicate the 1965 edition of "Chapel Memories" to Mrs. Gladys Pugh.

Each student has found her to be an inspiration and unfailing friend at all times. She has touched the lives of many who will not forget her kind help and understanding.

We grow through

Probers of the unknown.

The eighth grade studies in library.

Study

David, it's this way . . .

Discipline

Don't look so innocent.

Just one more word out of you!

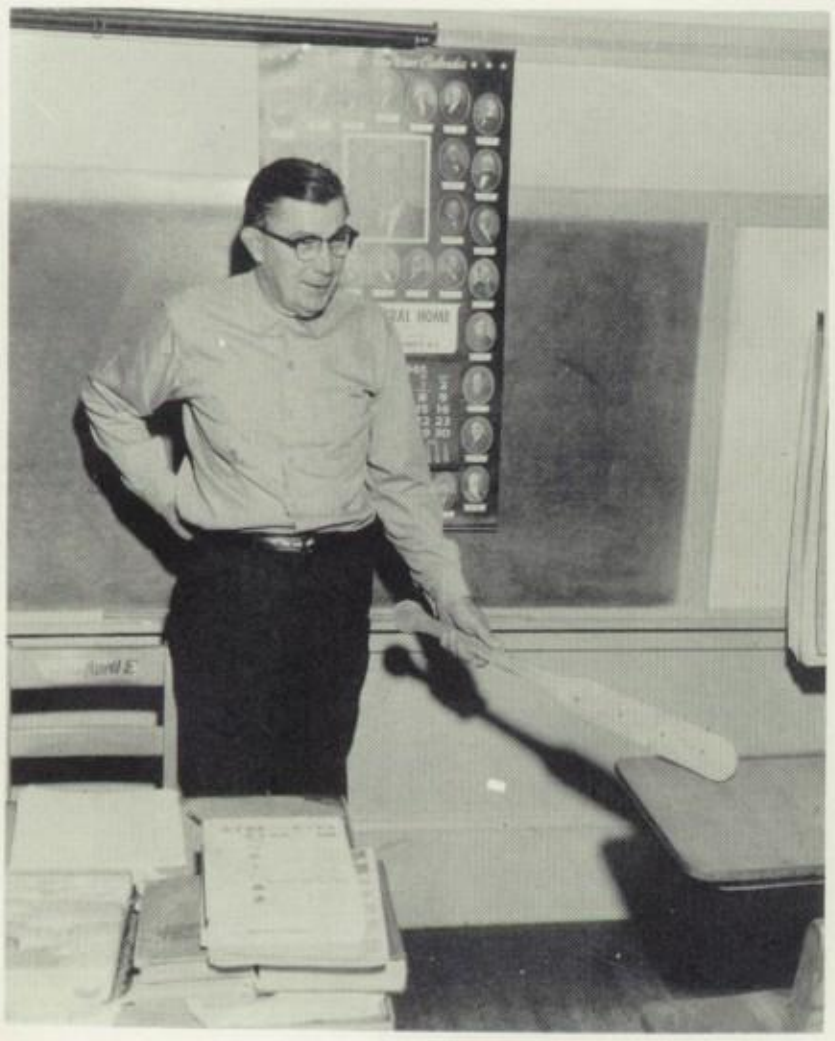

Shhh . . . . . .

Junior-Senior

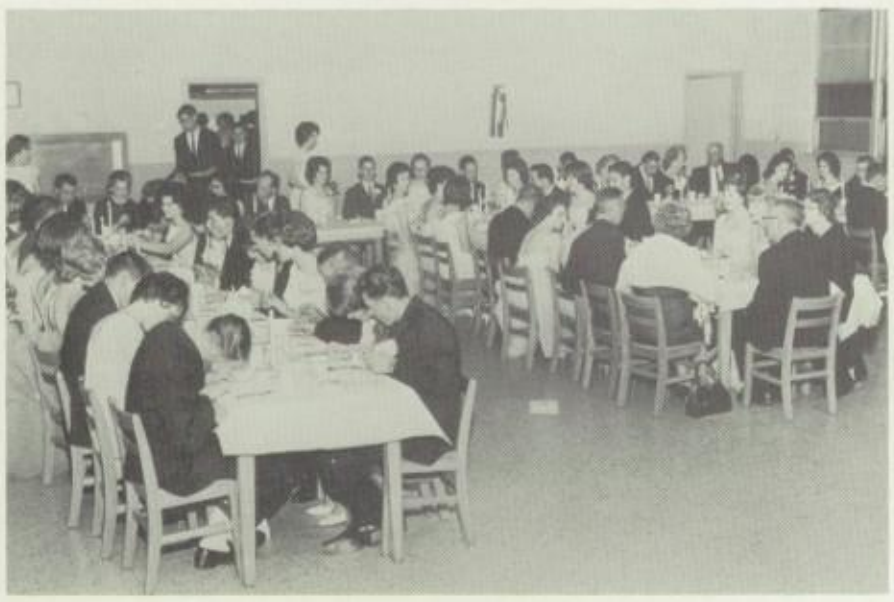

The new Homecoming Queen, Sue Davis, is crowned by last years Queen, Doris Kirkman; while runners-up Janice and Hilda look on.

Activities

Junior-Senior Banquet Waiters and Waitresses: Jerry Johnson, Hal Shelar, Frankie Kivett, Robert Haithcock, Margaret Groce, Charlene Williams, Pat Reeder, and Jean Shelton.

Sports

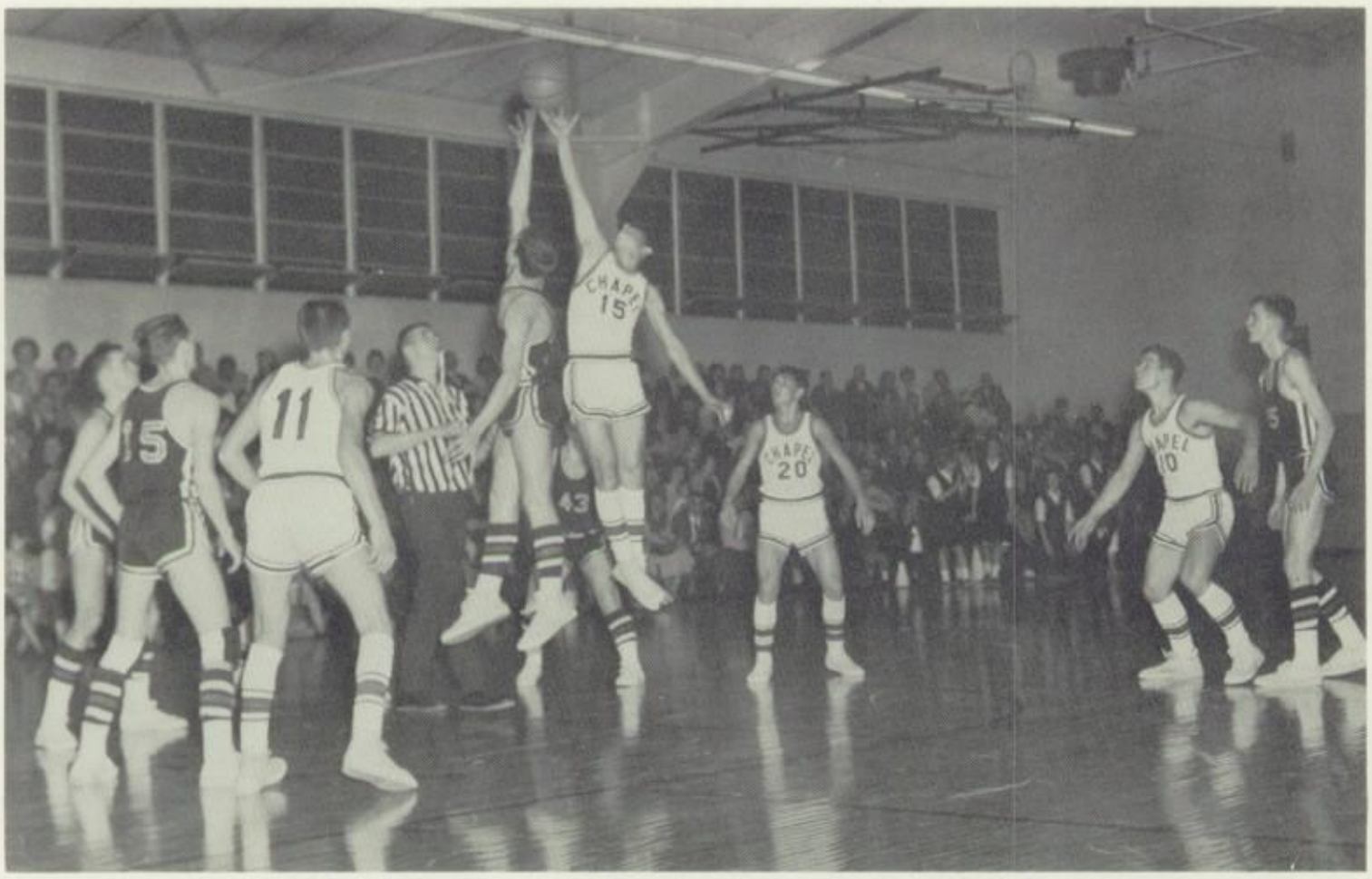

David tips jump ball.

Hal shoots lay-up on fast-break.

Annice tries hard on jump ball.

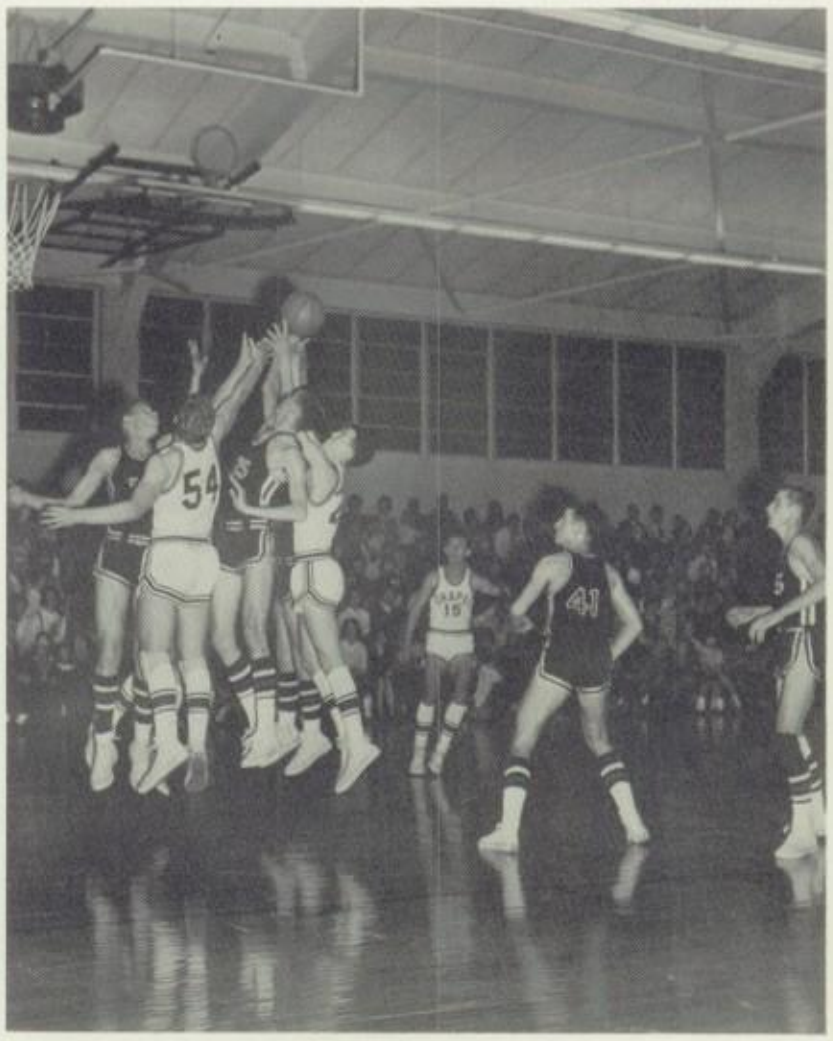

Jerry and David jump high for rebound.

And just plain

Fun

School's not all study.

Grays Chapel 55: Seagrove 54.

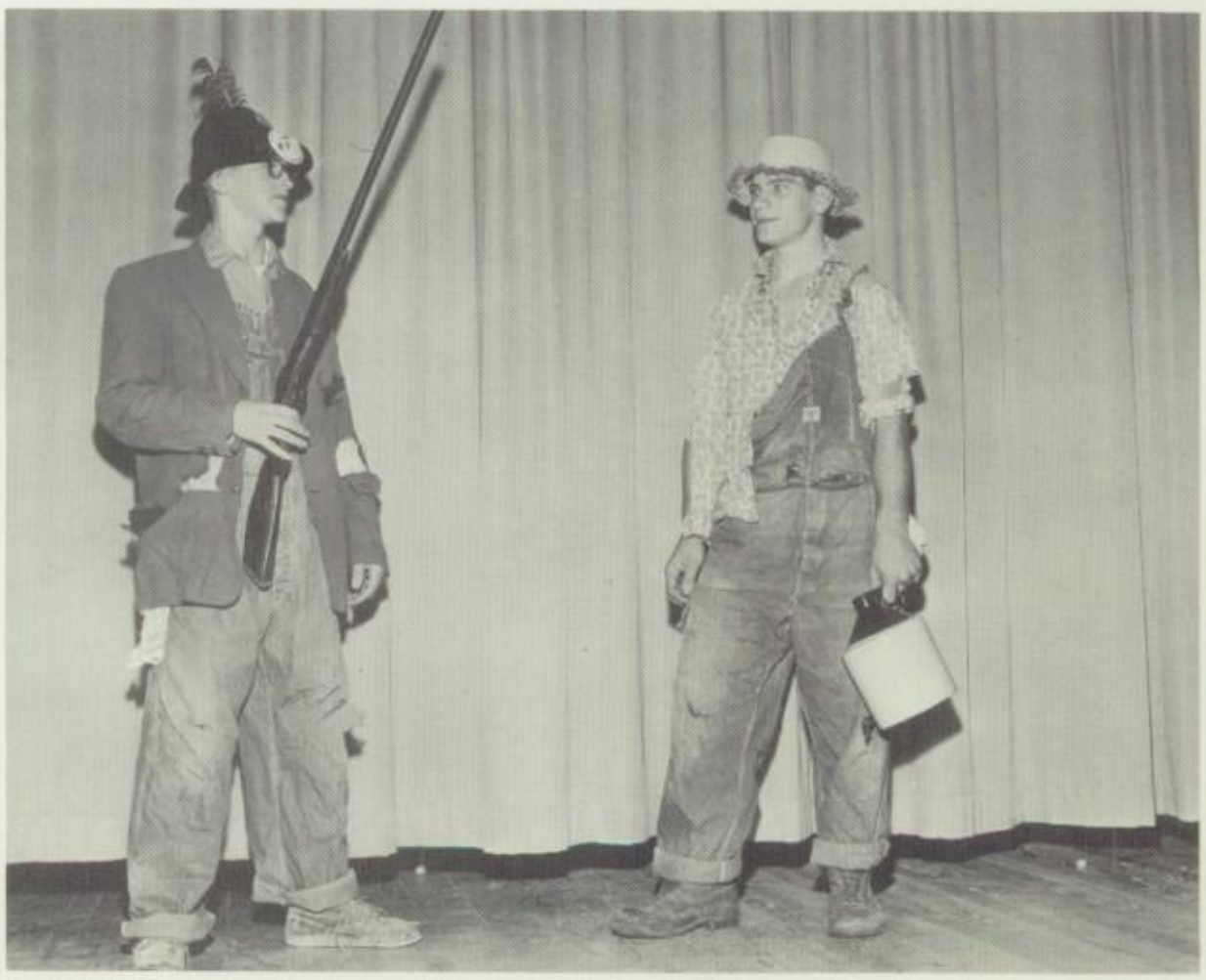

"Ya saw da truant officer today?"

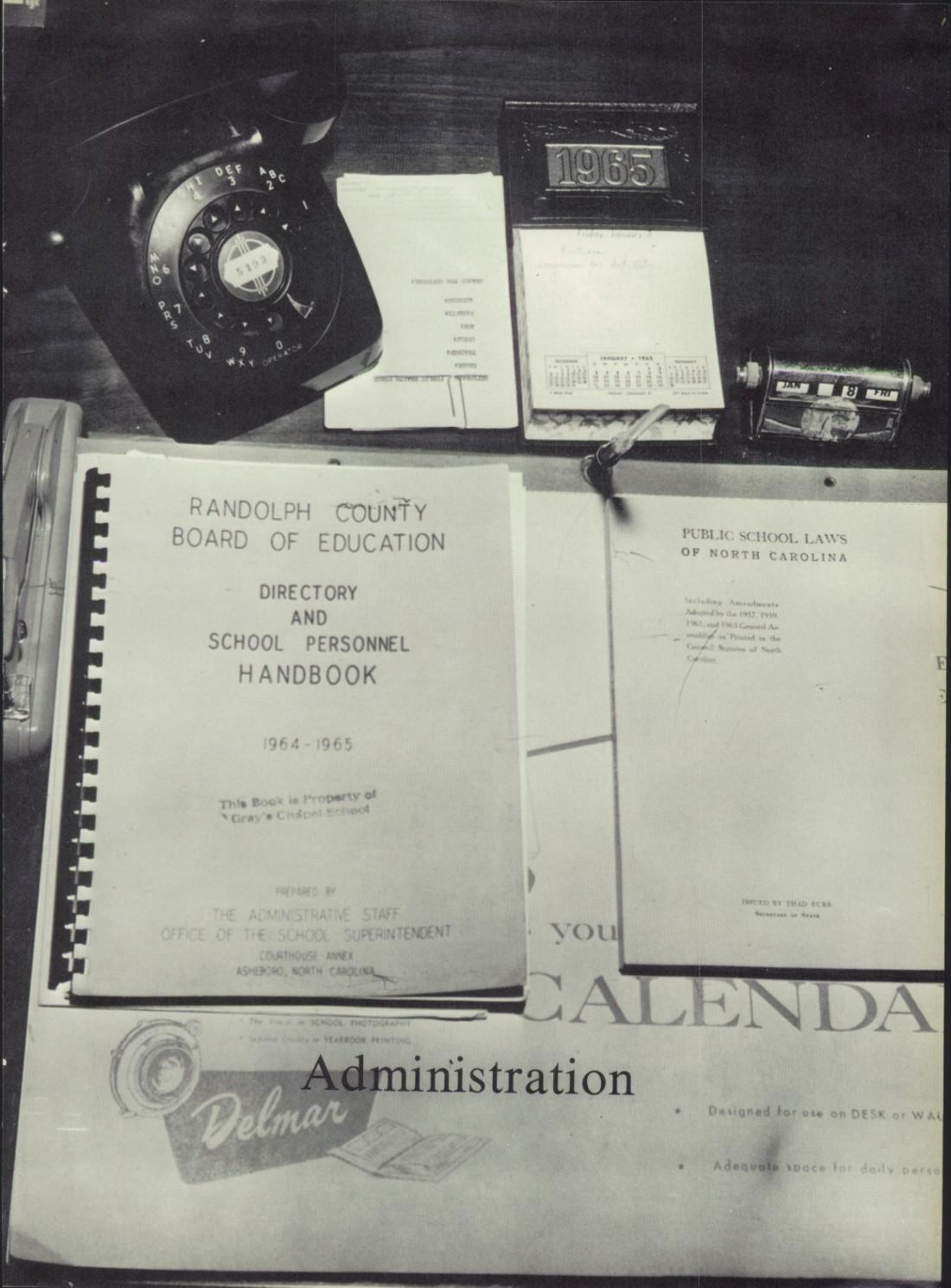

Administration

Office

Mr. Otus C. Thomas, principal, and Mrs. Lorna Davis, secretary, look through the morning mail, which is only a small part of the daily work.

Mr. E. S. Thomas, our guidance counselor, helps one of the many students who confront him with their problems.

Mr. C. Porter Anderson,
Chairman

Mr. Elmer W. Routh,
Secretary

School District Committee

Mr. W. F. Caudle - Mr. Reggie H. Underwood - Mr. Thomas B. Hunt

Mrs. Dorothy Davis,

Mrs. Marie Pugh,

Mrs. Anne Fields,

Mrs. Mona McElhannon,

Mrs. Kathleen Almond, Substitute

Mrs. Margaret Julian
Manager

Cafeteria Staff

Custodians

Mr. Bynum Coble, Mrs. Bynum Coble, Mr. Robert Hardin.

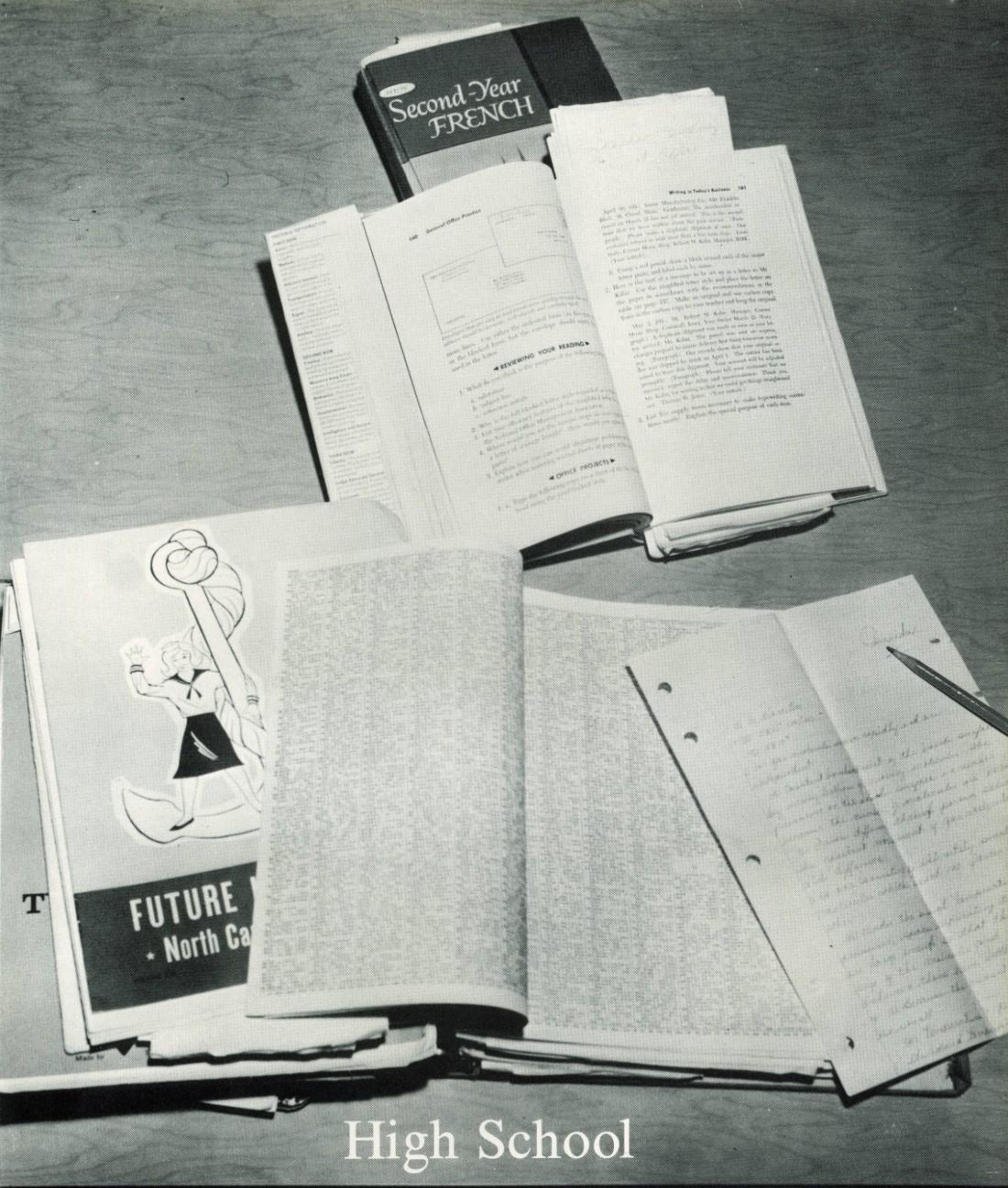

High School

Mrs. Jacqueline Lewis
B.S. High Point

Home Economics

Faculty

Social Studies

Mr. E. L. Bortner
A.B. Catawba

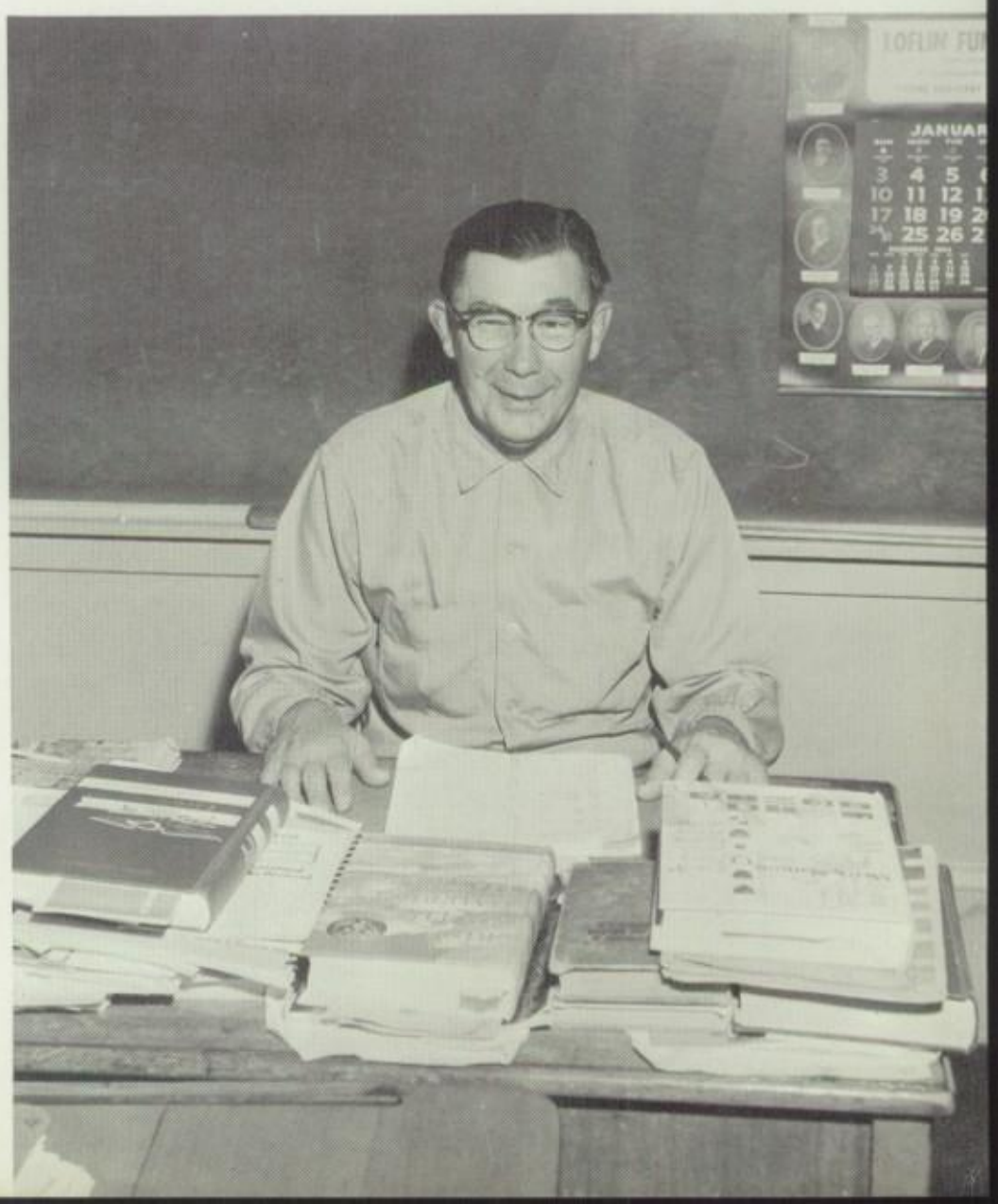

Agriculture

Mr. R. L. Jones
B.S. N. C. State

Faculty

English and Math

Mr. David H. Mills
A.B. Ambassador College

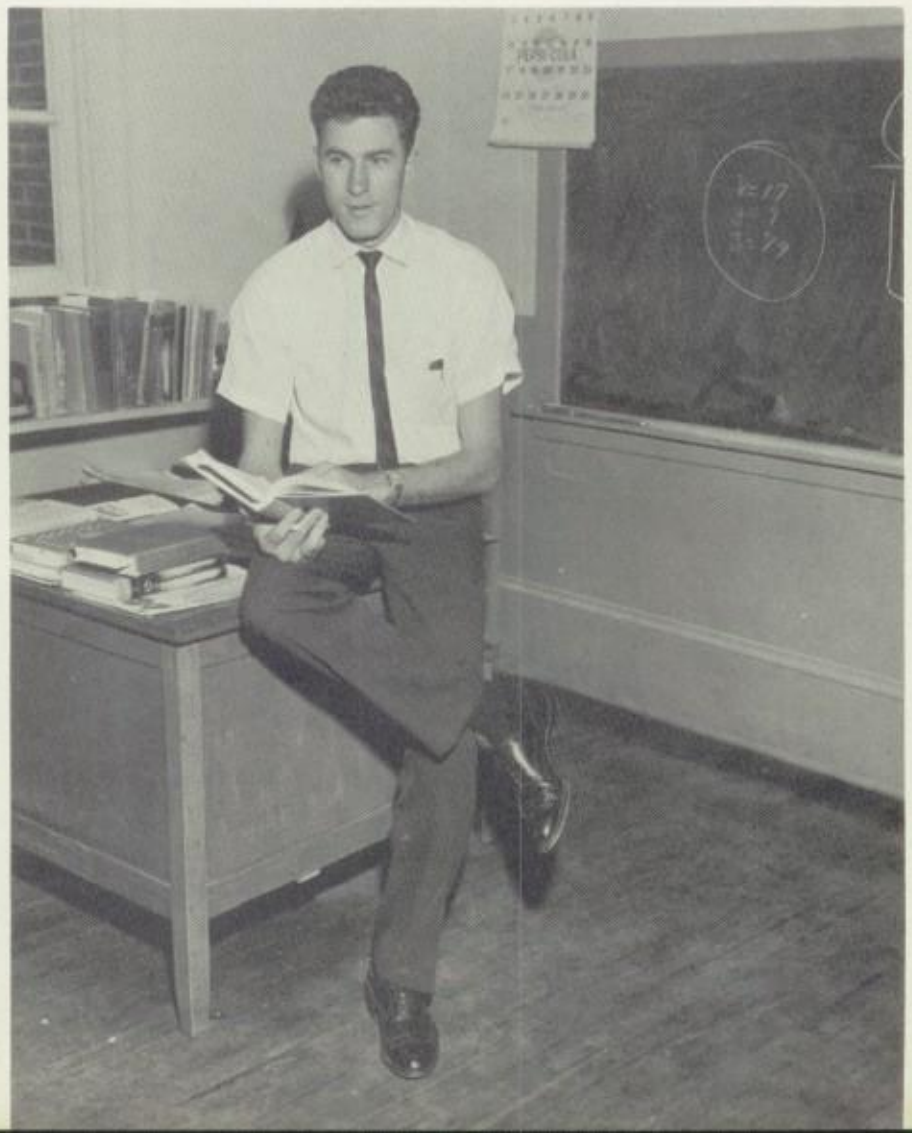

Mr. Charles W. Stout
A.B. Guilford

English and French Faculty

Mr. Cliff Thomas
A.B. Elon

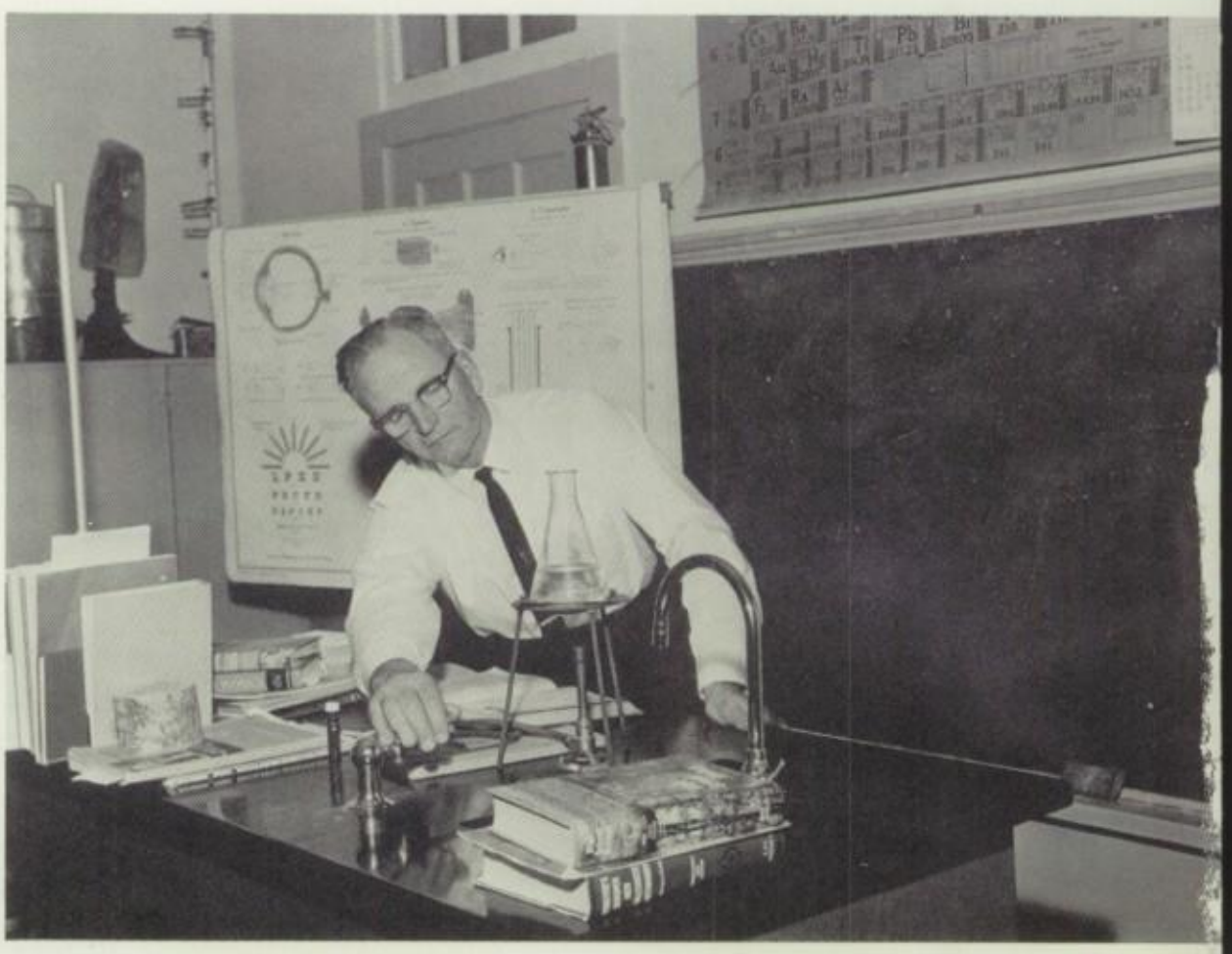

Sciences

Physical Education and Math

Mr. R. D. York
M.ED. U. N. C.
A.B. U. N. C.

Faculty

Commercial

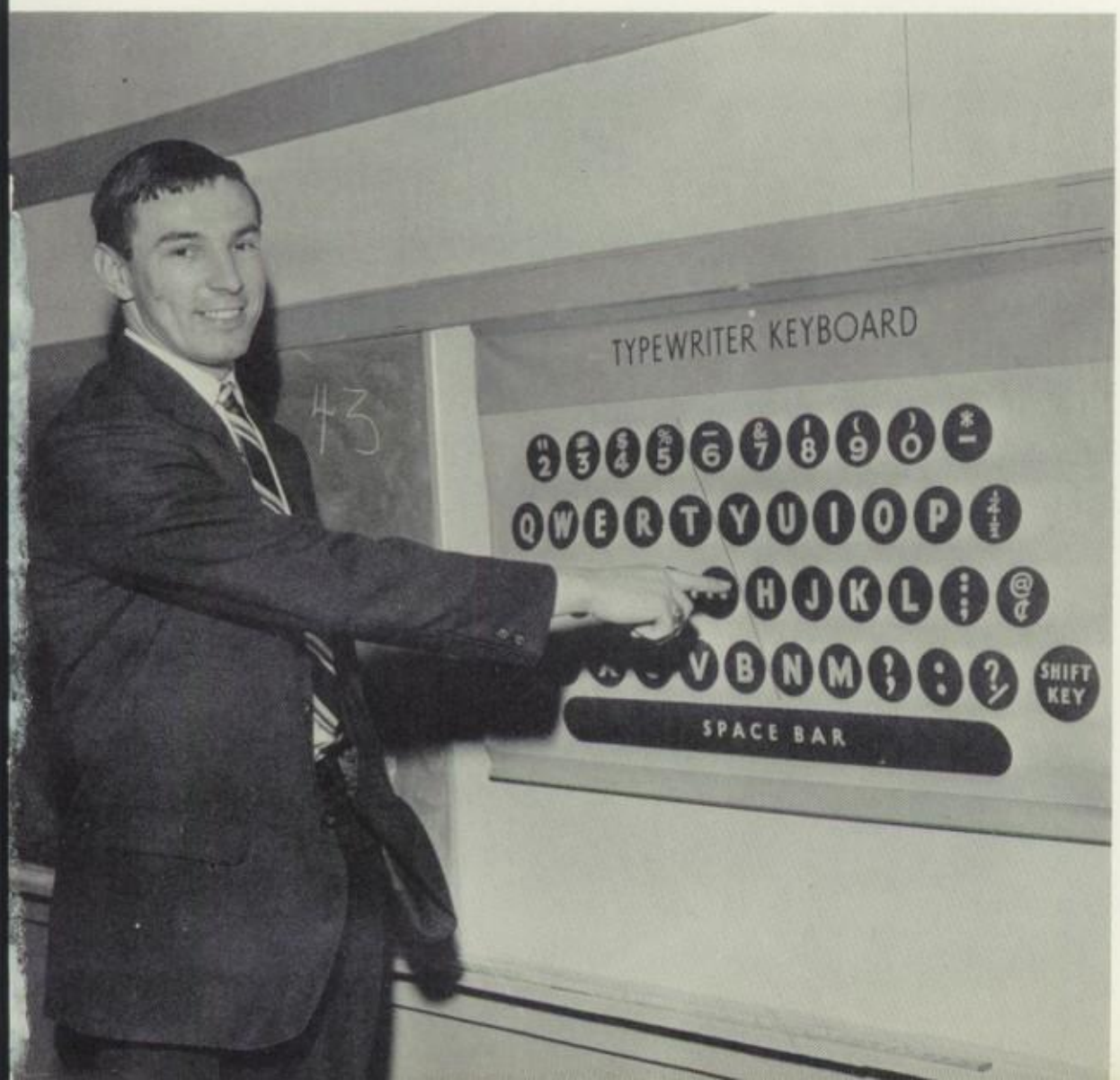

Mr. Ronall R. Davis
A.B. Guilford

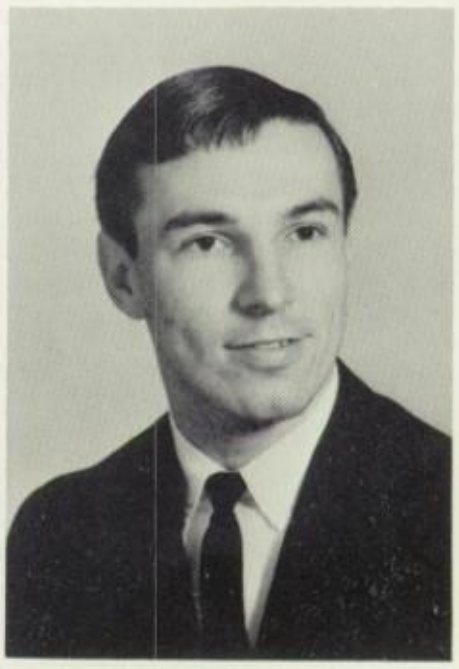

Seniors

President . . . . . Linda Routh
Vice-President . . . . . Sue Davis
Secretary . . . . . Wanda Julian
Treasurer . . . . . Janice McPherson
Reporters . . . . . Betty Strider
Joyce Freeman

JO ANN CASE BOWMAN
"A smile for all, a greeting glad,
a friendly jolly way she has."

Seniors

LINDA CROSS BRITT
"Not crazy; just enjoying life."

BARBARA ANN BROWN
"If there is righteousness in the heart, there will be beauty in the character."

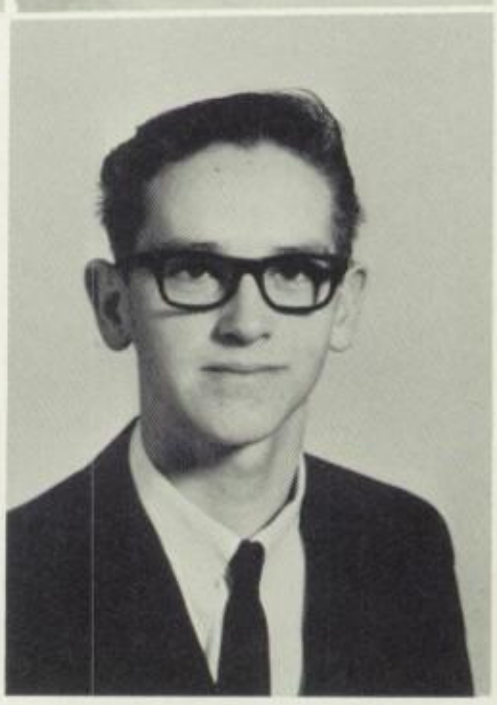

JAMES WELDON COTNER
"Wine, women, and song are getting me down. Well, I guess I'll have to give up singing."

MARY CHARLOTTE CRAVEN
"A dream is a wish that your heart makes."

MARY SUE DAVIS
"Lovely, sweet, full of fun; no one knows how many hearts she has won."

LINDA JOYCE FREEMAN
"She can who thinks she can."

MARGARET ELLEN GOOCH
"My tongue within my lips I rein, for he who talks much must talk in vain."

Seniors

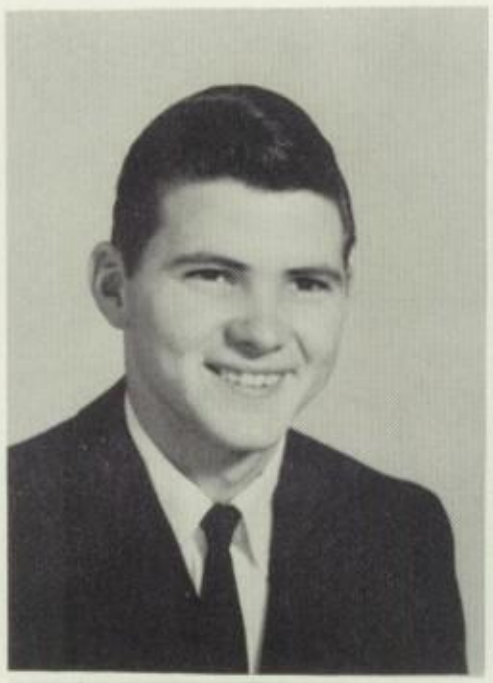

LARRY VERNON GRAY
"He is never alone who is accompanied by noble thoughts."

SHIRLEY ANNE HALL
"Live, love, laugh and be happy."

WILLIAM HENRY HICKERSON JR.
"Beat Liberty!"

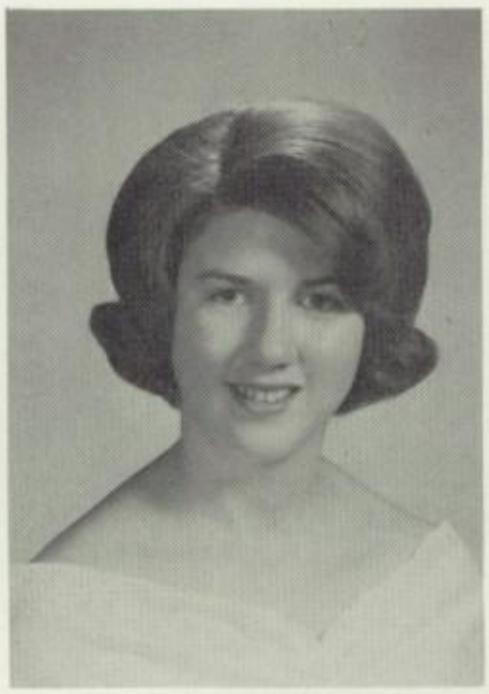

BARBARA GRACE HODGIN
"To thine own self be true; thou canst not then be false to any man."

BRENDA DIANNE HUNT
"Small, considerate, and easy to please."

REBECCA ANN JOHNSON
"Good things come in small packages."

WANDA LOUISE JULIAN
"Her pleasing manner, her winning smile, makes her friendship well worthwhile."

Seniors

SHERRY ROBBINS LAMB
"She never has much to say, just the same sweet girl every day."

BRENDA DARLENE LINEBERRY
"An aim in life is the only fortune worth finding."

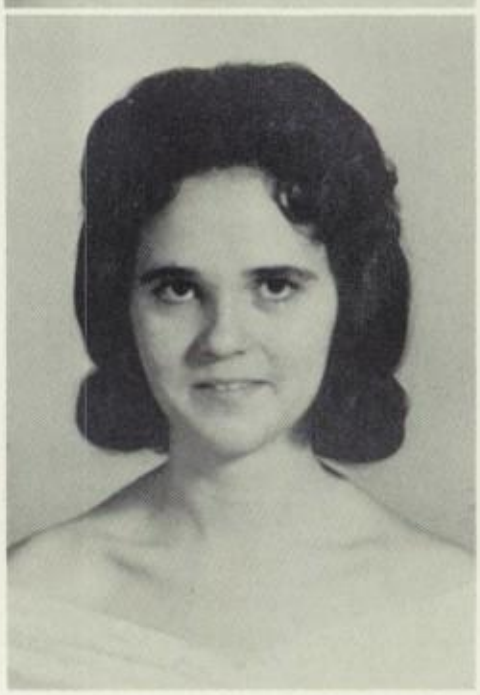

FRANCES MARIE LITTLE
"Thinking is like loving and dying. Each of us must do it for himself."

JANICE LINEBERRY McPHERSON
"You can never accomplish anything unless you try."

PHILLIP RAY REYNOLDS
"Isn't it a shame that future generations can't see what we are doing with their money."

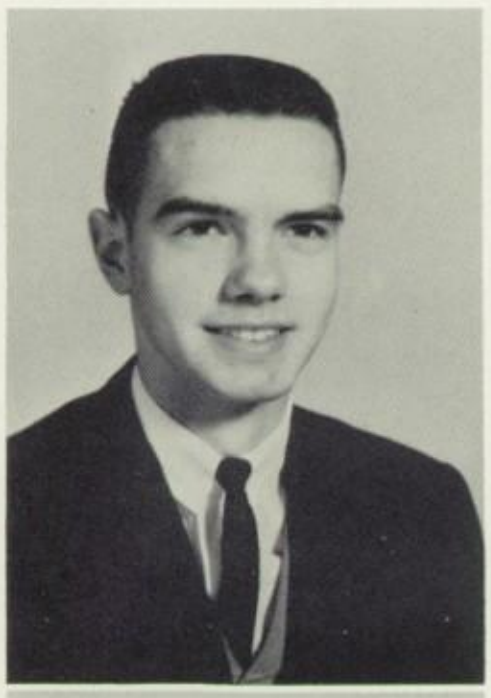

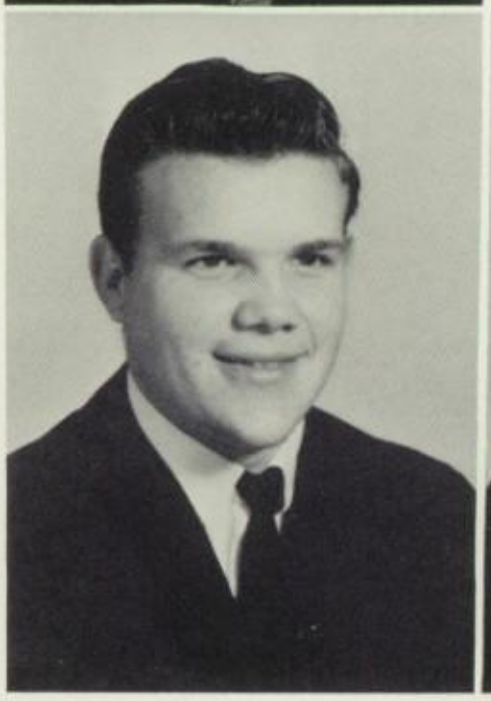

HARVEY LEON ROUTH
"If there is a job I can't do, I'll have it done."

LARRY EUGENE ROUTH
"Beat Liberty!"

Seniors

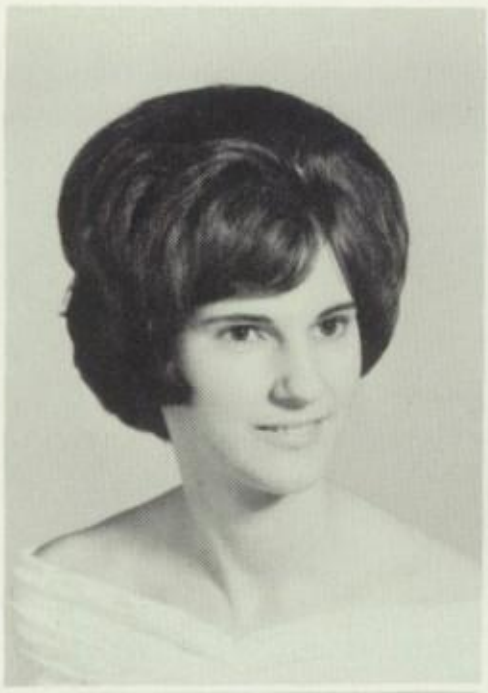

LINDA MOORE ROUTH
"I have seen the past; I love the present; and I'm looking forward to the future."

JOYCE ELIZABETH STALKER
"Little, cute, and fun to boot."

BETTY SUE STRIDER
"Live, love, and be happy."

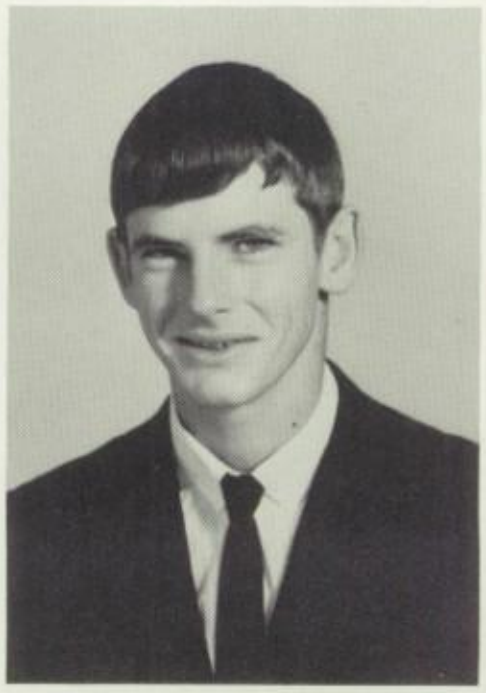

WILLIAM GETTYS SUGGS
"It is better to sleep on what you intend to do than to stay awake over what you have done."

MANILIUS RAY THOMAS
"It matters not how long you live, but how well."

MARY FAYE WALKER
"Kind, considerate, and full of fun; a lively prize for anyone."

MARY LOUISE WARD
"The only way to have a friend is to be one."

Last Will and Testament

We, the Senior Class of 1965, realizing that our days at Grays Chapel High School are fast coming to a close, do hereby declare our Last Will and Testament.

Article I

To Mr. Thomas, our principal, we express our deepest appreciation for his patience, guidance, and understanding during our high school career.

Article II

To our teachers, we express our deepest thanks for their helpful guidance and patient understanding during our four years of high school.

Article III

We, the Seniors, individually bequeath the following items:

I, JoAnn Bowman, will Mr. Bortner five books of Family Stamps, so he can get something for nothing.
I, Linda Cross Britt, will my typewriter to anyone who thinks they can type, and my ability to get along with Mr. Bortner to anyone who has a sense of humor and a mouth to match.
I, Barbara Brown, will my ability to drive to Ronnie Horrell, that he might be safer than I am.
I, James Cotner, will my muscular physique to David Luther, being that he needs it worse than I.
I, Mary Craven, will my position as co-captain for the girls' basketball team to Loretta.
I, Sue Davis, will my Business Math book to anyone who wants to have lots of worries. I also will my superlative "Best Dressed" to anyone lucky enough to get it.
I, Joyce Freeman, will my position as Sales Manager of our annual to Donna Routh in hopes that she will do a better job than I did, and my Physics book to anyone who "thinks" he wants it.
I, Margaret Gooch, will my good times in Mr. Bortner's classes to anyone who thinks he can have as much fun as I have.
I, Larry Gray, will my bus no. 42 to Mr. Thomas since he likes to have it around.
I, Anne Hall, will my superlative "Friendliest" to Eugene Haithcock and my superlative "Best Sport" to Johnny Sands.
I, Henry Hickerson, will my place on the table in the basement to anyone who stays as sleepy as I have this year.
I, Barbara Hodgin, will my Business Math book to someone who wants to go crazy.
I, Brenda Hunt, will my seat on Bus 42 to Peggy Flinchum in hopes that she will enjoy it as much as I did.
I, Rebecca Johnson, will my superlative "Most Talented" to anyone who is willing to dress up as Annabelle to get it.
I, Wanda Julian, will my superlative, "Best Personality", along with all the good I've had at G.C.H.S., to Michael Routh.
I, Sherry Lamb, will my Physics book to anyone who thinks he can handle it. I will my ability to speak in public to Donna Routh.
I, Brenda Lineberry, will my acceptance to East Carolina to Janice Brown in hopes that we both have a wonderful time.
I, Frances Little, will to my sister, Twilla, my love for school, and my position as Grays Chapel correspondent to the Courier Tribune to anyone who wants a headache.
I, Janice McPherson, do proclaim a gift of my gum to Mr. Bortner. I will my ice scraper to Curtis Melton and my Business Math papers to Charles Routh. I will my "ole faithful" bus to any girl who thinks they can drive an ox cart.
I, Phil Reynolds, will my ability to be on time to Wayne Reynolds in hopes that he will make better use of it than I did.
I, Larry Routh, will my ability to be on time for class to David Routh and hope he does better than I did.
I, Leon Routh, will my catching ability and catching equipment to Hal Shelar.
I, Linda Routh, leave G.C.H.S. with pleasure and grief.
I, Joyce Stalker, will my superlative "Cutest" to Sylvia Hackett, my ability to be a scorekeeper to anyone who has nerves of steel, and my typewriter to anyone with large enough fingers that won't go down between the keys.
I, Betty Strider, will my beagle puppy, Trouser, to Mr. Bortner, to take on his lonely deer hunts. May he bring him good luck in getting his deer.
I, Bill Suggs, will my superlative "Quietest" to Geary Dodson in hopes that he will make good use of it.
I, Neal Thomas, will my French book to someone who wants to go crazy fast and my superlatives to some really lucky juniors.
I, Faye Walker, will my Economics book to my brother Billy in hopes that he will use it more than I did.
I, Louise Ward, will my bus license and my ability to get along with Mr. Bortner to my brother, Alvin.

Senior Statistics

JOANN CASE BOWMAN

F.H.A. 1,2,3,4, Treasurer 2, Junior Homemaking Degree 1; Glee Club 1,2; Bible Club 1,2,3; Librarian 4; HAWK TALK Staff 4; Bessemer High School 1,2; Greensboro Grimsley High School 3.

LINDA CROSS BRITT

Monogram Club 3; Substitute Cheerleader 3; Basketball 1; F.H.A. 1,2,3, Junior Homemaking Degree 1, Chapter Homemaking Degree 2; HAWK TALK Staff 3,4; Glee Club 1.

BARBARA ANN BROWN

F.H.A. 1,2,3,4, Reporter 2, Junior Homemaking Degree 1, Chapter Homemaking Degree 2, State Homemaking Degree 4; Class Reporter 1; 4-H Club 1; Junior-Senior Banquet Waitress 1; Homecoming Court 2,3, First Runner-Up 2,3; Most Popular 4; Best-All-Around 4; Most Courteous 4.

JAMES WELDON COTNER

F.F.A. 1,2,3,4; Sentinel 4; Wittiest 4; Most Talented 4.

MARY CHARLOTTE CRAVEN

F.H.A. Club 1,2,3, Pianist 2, Junior Homemaking Degree 1; Glee Club 1; Librarian 4; Pep Club 3; Basketball 1,2,4, Co-Captain 4; Monogram Club 2,4; HAWK TALK Staff 4, Production Staff 4.

MARY SUE DAVIS

F.H.A. 1,2,3,4, Junior Homemaking Degree 1, Chapter Homemaking Degree 2, Class Vice-President 4; 4-H Club 1; HAWK TALK Staff 3,4, Assistant Editor-In-Chief 3, Editor-In-Chief 4; Pep Club 3; Miss Grays Chapel Representative 4; Homecoming Court 2,4, Homecoming Queen 4; Best Dressed 4.

LINDA JOYCE FREEMAN

Class Reporter 4; F.H.A. 3,4; Chief Junior Marshal 3; HAWK TALK Staff 4; Librarian 4; Beta Club 3, 4; Program Chairman 3, Treasurer 4; CHAPEL MEMORIES Staff 3,4, Assistant Sales Manager 3, Sales Manager 4; Most Likely to Succeed 4; Miss Grays Chapel High School Representative 4.

MARGARET ELLEN GOOCH

F.H.A. 1,2,3,4, Secretary 4, Junior Homemaking Degree 1; Basketball 1,2,3,4; Monogram Club 4; Junior Marshal 3; HAWK TALK Staff 3,4; Pep Club 4; Librarian 4; Most Dependable 4.

LARRY VERNON GRAY

Class Reporter 2; F.F.A. 1,2,3,4, President 3,4; HAWK TALK Staff 4; Basketball 1,2,3,4; Baseball 1, 2,3,4; Junior-Senior Banquet Waiter 1; Bus Driver 3,4; Substitute 2; Monogram Club 2,3,4; Pep Club 3,4; Best-All-Around 4; Best Personality 4.

SHIRLEY ANN HALL

F.H.A. 1,2,3,4, Parliamentarian 4, Junior Homemaking Degree 1; Basketball 1,2,3; HAWK TALK Staff 3; Librarian 4; Best Sport 4; Friendliest 4.

WILLIAM HENRY HICKERSON, JR.

F.F.A. 1,2,3,4, Secretary 4; Basketball 1,2,3,4; Bus Driver 4, Substitute 3; Monogram Club 3,4; Pep Club 3,4, Vice-President 4; Class President 1, Vice-President 2, Reporter 3; Homecoming Escort 3, 4; HAWK TALK Staff 4, Sports Editor 4; Class Historian 4; Cutest 4.

BARBARA GRACE HODGIN

F.H.A. 1,2,3,4, Treasurer 2, Junior Homemaking Degree 1; Class Treasurer 1; HAWK TALK Staff 3, 4; Librarian 4.

BRENDA DIANNE HUNT

F.H.A. 4, Mother-Daughter Banquet Waitress 1.

REBECCA ANN JOHNSON

F.H.A. 1,2,3,4; Most Talented 4.

WANDA LOUISE JULIAN

Basketball 1; Glee Club 1; Junior-Senior Banquet Waitress 1; Piano 1; F.H.A. 1,2,3,4, Junior Homemaking Degree 1, Chapter Homemaking Degree 2, Secretary 2, Historian 3, Chaplain 4; Librarian 3, 4; Pep Club 3; HAWK TALK Staff 3,4, Hit Parade Assistant Editor 3, Production Staff 4; Class Vice-President 3, Class Secretary 4; Cafeteria 4; County F.H.A. Choir 3; Magazine Award 3; Best Personality 4; Class Song 3.

SHERRY ROBBINS LAMB

Quietest 4.

Senior Statistics

BRENDA DARLENE LINEBERRY

Monogram Club 2,3,4; Basketball 1; Cheerleader 2,3,4; Pep Club 3,4, Secretary-Treasurer 4; F.H.A. 1,2,3,4, Songleader 2, Pianist 4, Junior Homemaking Degree 2, Chapter Homemaking Degree 3; Junior-Senior Banquet Waitress 1; Class President 2; HAWK TALK Staff 3,4, Production Manager 4, Reporter 3; Glee Club 1; Class Song 3; Piano 1; Class Historian 4.

FRANCES MARIE LITTLE

Class Secretary 1; Basketball 1; F.H.A. 1,2,3,4, Junior Homemaking Degree 1, Chapter Homemaking Degree 2, State Homemaking Degree 4; HAWK TALK Staff 3,4; Grays Chapel Correspondent to the COURIER TRIBUNE 4; Miss Grays Chapel Representative 4.

JANICE LINEBERRY McPHERSON

Class Treasury 4; F.H.A. 1,2,3,4, Junior Homemaking Degree 1, Chapter Homemaking Degree 2; Basketball 2,3,4; Monogram Club 3,4; Pep Club 4; Bus Driver 4; HAWK TALK Staff 3,4; Wittiest 4; Reckless 4.

PHILLIP RAY REYNOLDS

F.F.A. 1,2; Homecoming Escort 2,4; Basketball Manager 3,4; Substitute Bus Driver 3,4; Monogram Club 3,4; Baseball 1; HAWK TALK Staff 4; Pep Club 3,4; Most Courteous 4.

LARRY EUGENE ROUTH

F.F.A. 1,2,3,4, Treasurer 3,4; Class Treasurer 2,3; HAWK TALK Staff 4, Business Manager 4; Basketball 1,2,3,4; Junior-Senior Banquet Waiter 1; Halloween King 2; Bus Driver 3; Pep Club 4; Monogram Club 2,3,4; Homecoming Escort 3,4; Most Reckless 4.

HARVEY LEON ROUTH

F.F.A. 1,2,3,4; Monogram Club 1,2,3,4; Basketball 1,2; Baseball 1,2,3,4; Basketball Manager 3,4; Most Dependable 4; Friendliest 4; All County Baseball 3.

LINDA MOORE ROUTH

Class President 4, Class Reporter 3, Class Secretary 2; F.H.A. 1,2,3,4, President 3, Vice-President 2, Junior Homemaking Degree 1, Chapter Homemaking Degree 2, State Homemaking Degree 3; Glee Club 1; 4-H Club 1; Junior Marshal 3; Halloween Queen 2; Pep Club 3,4; HAWK TALK Staff 3,4, Literary Editor 4; Basketball 1,2; Cheerleader 3,4; Monogram Club 3,4, Secretary 4; CHAPEL MEMORIES Staff 3,4, Assistant Business Manager 3, Business Manager 4; Junior-Senior Banquet Waitress 1; Daughter of the American Revolution 4; Miss Grays Chapel 4; Beta Club 3,4, Secretary 4; Class Song 3.

JOYCE ELIZABETH STALKER

Monogram Club 2,3,4; Basketball 1; Scorekeeper 2,3,4; Class Reporter 2; Homecoming Court 3; HAWK TALK Staff 3,4; Cutest 4.

BETTY SUE STRIDER

Class Secretary 3, Class Reporter 4; F.H.A. 1,2,3,4, Recreational Leader 2, Reporter 4, Junior Homemaking Degree 1, Chapter Homemaking Degree 2; Basketball 1,2,3,4, Co-Captain 4; Monogram Club 2,3,4, Vice-President 4; HAWK TALK Staff 3,4, Hit Parade Editor 3, Production Staff 4; Librarian 3, 4; Pep Club 3; Cafeteria 4; Most Athletic 4.

WILLIAM GETTYS SUGGS

F.F.A. 1,2,3,4; Manager Basketball 4; Best Sport 4; Quietest 4.

MANILIUS RAY THOMAS

Basketball 2,3,4, Co-Captain 4; Baseball 1,2; F.F.A. 1,2,3,4, Vice-President 4; Monogram Club 3,4; Pep Club 4, President 4; Class President 3; Beta Club 3,4, Vice-President 3, President 4; Substitute Bus Driver 4; Homecoming M.C. 3,4; Junior Marshal 3; CHAPEL MEMORIES Staff 3,4, Assistant Editor 3, Editor 4; Most Athletic 4; Best Dressed 4; Most Likely to Succeed 4; Most Popular 4; Mr. Grays Chapel 4.

MARY FAYE WALKER

HAWK TALK Staff 3,4; F.H.A. 1,2,3,4; Mother-Daughter Banquet Waitress 2.

MARY LOUISE WARD

Class Reporter 1; F.H.A. 1,2,3,4, Chaplain 2, Junior Homemaking Degree 1, Chapter Homemaking Degree 2, State Homemaking Degree 4; HAWK TALK Staff 3,4; Substitute Bus Driver 3,4; Grays Chapel Correspondent to the COURIER TRIBUNE 4.

MASCOTS
Julie Routh Randall Reynolds

BEST SPORTS
Anne Hall Bill Suggs

Superlatives

CUTEST
Joyce Stalker Henry Hickerson

MOST DEPENDABLE
Margaret Gooch Leon Routh

BEST DRESSED
Sue Davis Neal Thomas

BEST PERSONALITY
Wanda Julian Larry Gray

Superlatives

MOST TALENTED
Rebecca Johnson Jimmy Cotner

MOST RECKLESS
Janice McPherson Larry Routh

QUIETEST
Sherry Lamb Bill Suggs

MOST POPULAR
Barbara Brown Neal Thomas

Superlatives

MOST LIKELY TO SUCCEED
Joyce Freeman Neal Thomas

BEST ALL AROUND
Barbara Brown Larry Gray

MOST COURTEOUS
Barbara Brown Phil Reynolds

FRIENDLIEST
Anne Hall Leon Routh

Superlatives

WITTIEST
Janice McPherson Jimmy Cotner

MOST ATHLETIC
Betty Strider Neal Thomas

Marshals

Chief
Joyce Freeman

Neal Thomas
Frances Little
Margaret Gouch
Linda Routh

Class Flower - Orchid
Class Colors - Lavender and White
Class Motto - "Today we follow - tomorrow we lead."

Class History

In the year 1953, we the graduating class of 1965 began our educational career at Grays Chapel High School.

The class consisted of 43 boys and girls, eager to learn and advance forward. Along the way, we have lost many of these, but gained others who are still contributing to our present graduating class.

Our first years prepared and trained us for a higher and more meaningful knowledge. These years also hold many fond memories for us.

The years passed and we suddenly found that we had approached the long awaited day we had all dreamed of--we entered high school.

We will never forget the many happy experiences we have shared. The trips on the activity bus, basketball games, parties, club meetings, class rings, and the Junior-Senior Banquet will always remain in our hearts.

As the last of our twelve years draws to an end, we appreciate and praise the helpful guidance shown to us by our teachers, parents, and friends.

Here at Chapel we have made many friends that will never be forgotten. We will always treasure the value of these friendships.

We look to our future years with apprehension as well as joy. Our sojourn here has prepared us for the hard road we must travel soon.

Class Historians
Henry Hickerson
Brenda Lineberry

Class Song

From our friends we depart
Though we hold in our heart
The memories lingering on
Joyous days we've spent here
Are a treasure dear
Chapel High will live on
In our hearts.

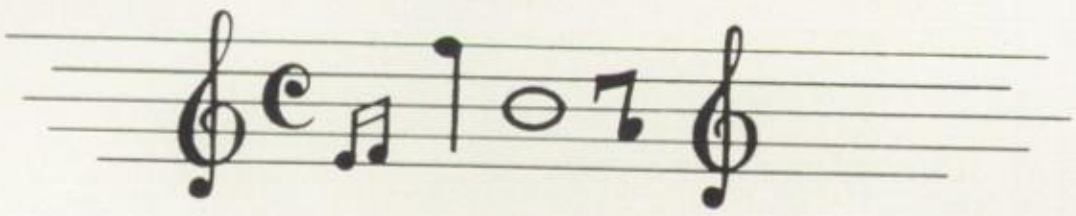

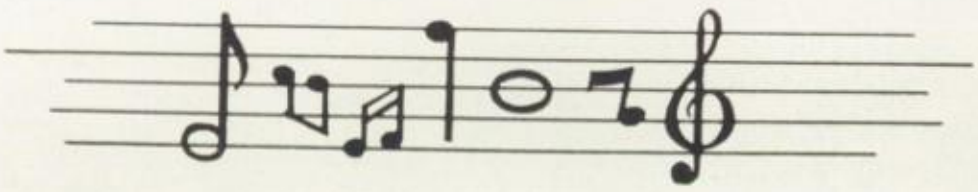

CHORUS:
Walk on through the world
Walk on toward your goal
With your dreams held high and sure
Walk on, Walk on,
With hope in your heart
Class of '65 march on
Be faithful to your school.

As we leave Chapel High
With a tear in our eye
Please don't be afraid of the dark
We're beginning our life
In a wider world
One that calls each
To find his own place.

Juniors

Junior Class Officers

President . . . . . Bill Allen
Vice-President . . . . . Johnny Sands
Secretary . . . . . Wanda George
Treasurer . . . . . Wilma Coward
Reporters . . . . . Hilda White
David Routh

Bill Allen
Junior Cook

I. W. Allred
Wilma Coward

Harriette Anderson
Linda Davis

Janice Brown
Terry Davis

Carol Cheek
Robert Fields

Peggy Flinchum
J. C. Haithcock
Wayne Kime
Cathy Routh
Gerald Shelar
Hilda White

Barbara Gallimore
Donald Hall
Brenda Laughlin
David Routh
Toni Sheppard
Terry York

Wanda George
Irene Hunt
David Luther
Donna Routh
Bonnie Swift

Jack Gray
Larry Jenkins
Phyllis Poole
Linda Routh
Connie Swift

Eugene Haithcock
Shirley Johnson
Billy Routh
Johnny Sands
Alvin Ward

Sophomores

Sophomore Class Officers

President . . . . . Russell Kidd
Vice-President . . . . . Larry Harger
Secretary . . . . . Geary Dodson
Treasurer . . . . . Dickie Waugh
Reporters . . . . . Joseph Millikan
Margaret Groce

Ray Ailred
Wanda Cox

Linda Brady
Loretta Craven

Becky Britt
Doncella Davis

Martha Carver
Geary Dodson

Wayne Caudle
Susan Fields

Candy Fogleman
C. L. Hickerson
Russell Kidd
Charles Poole
Charles Routh
Eddie Suggs

Diane Glass
Jerry Hill
Frankie Kivett
Brenda Purcell
Gary Routh
Dickie Waugh

Margaret Groce
Novie Hill
Joseph Millikan
Jackie Reeder
Hal Shelar
Theresa White

Helen Hackett
Bruce Johnson
Jackie Nixon
Pat Reeder
Jean Shelton
Charlene Williams

Larry Harger
Jerry Johnson
Jimmie Nixon
Elaine Richardson
Linda Swaim

Freshmen

Freshman Class Officers

President . . . . . .Bill Routh
Vice-President . . . . . James Meredith
Secretary . . . . . Cindy York
Treasurer (Not Pictured) . . . . . Mike Routh
Reporters . . . . . Ronnie Brown
Sarah Routh

Lonnie Allred
Gary Caudle

Judy Almond
Betty Coble

Rena Beane
Annice Cox

Ronald Brown
David Crumpler

Ronnie Brown
Kinchum Currin

Dianne Bunting
Alvin Currin

Jerry Davis
Phyllis Flinchum
Sylvia Hackett
Linda Hunt
Roy Lawson

Jimmy Davis
Gary Garner
David Haithcock
Virginia Ingle
Lynn Ledbetter

Johnny Davis
Deryl Garrison
Robert Haithcock
Shirley Johnson
Ervin Little

Ronnie Davis
Johnny George
Judy Harrelson
Ray Kime
Linda Lovell

Martha Ferguson
Regina Gray
Ronnie Horrell
Linda Lawson
Jimmy Lowdermilk

Sara Martindale
Sammy Nixon
Wayne Reynolds
Sarah Routh
Phillip Walker

Tony McMillon
Wilma Parham
Hannah Richardson
Jackie Sheron
Tommy Waugh

Curtis Melton
Sharon Poole
Reggie Robins
Charles Thompson
Cindy York

James Meredith
Dianne Purcell
Bill Routh
Judy Tysinger
Lee Swift

Mike Nixon
Bernie Raymond
Mike Routh
Belinda Vestal

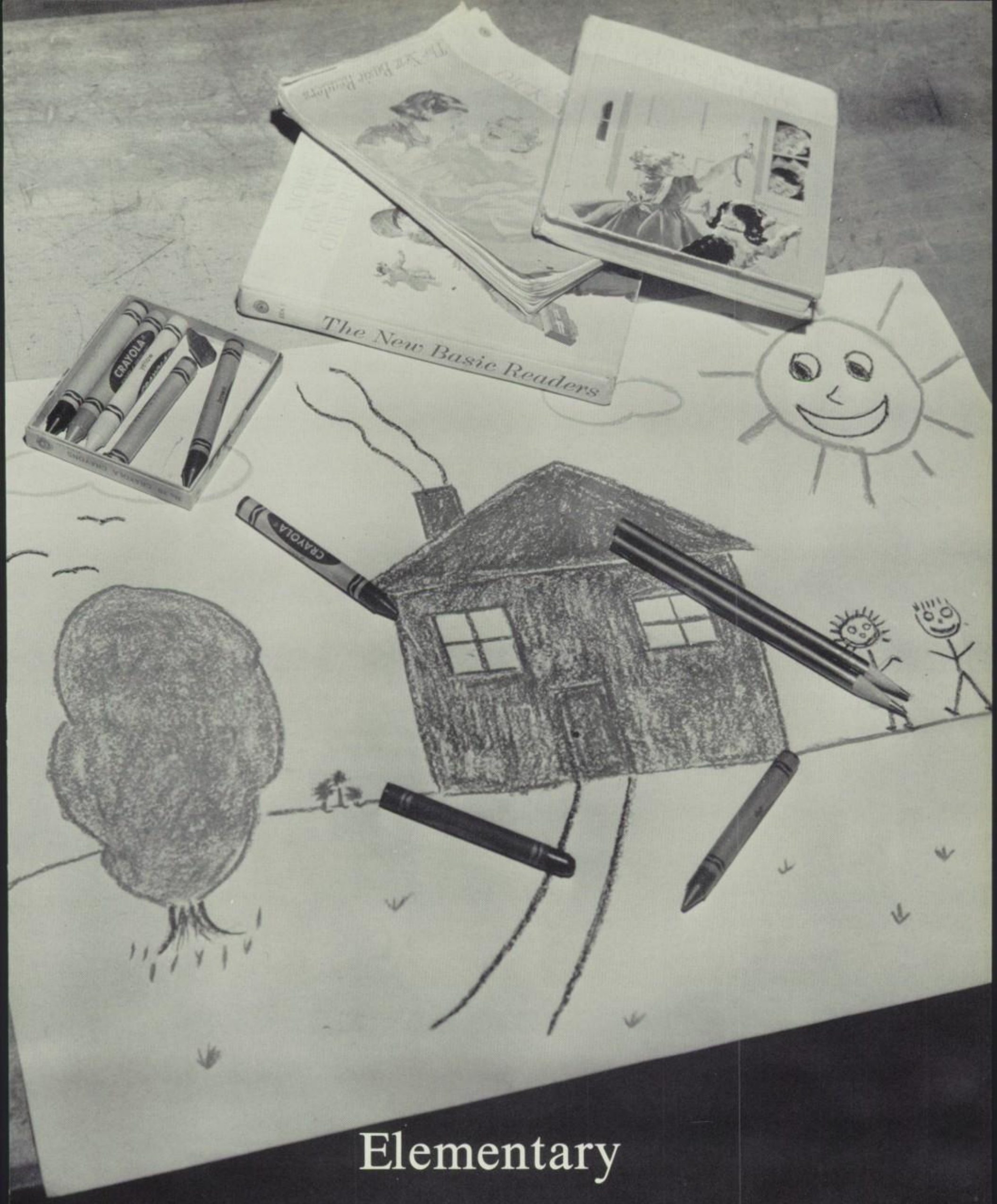

Elementary

Faculty

Mr. J. R. Maus
A.B. U.N.C.
Eighth Grade

Mr. Eli B. Smith
B.A. Furman University
Eighth Grade

Miss Daphne Boone
B.S. A.S.T.C.
M.R.E. Southwestern Baptist
Theological Seminary
Seventh Grade

Mr. S. R. Routh
B.A. Elon
Seventh Grade

Mr. Clifford Bailey
B.S. George Peabody College
M.S. University of Tennessee
M.Ed. University of Georgia
Sixth Grade

Mrs. Salie Ward
A.B. High Point
Fifth Grade

Mrs. Emma Routh
A.B. High Point
Fifth & Sixth Grades

(Not Pictured)
Mrs. Mona Shepard
B.A. Wellesley College
Fourth & Fifth Grades

Faculty

Mrs. Mozelle Miller
A.B. High Point
Fourth Grade

Mrs. Kathleen Shoffner
A.B. Elon
Third Grade

Mrs. Doris Smith
A.B. Greensboro
Second Grade

Mrs. Ellen Cox
A.B. Elon
Second Grade

Mrs. Daisy Routh
B.S. Woman's College U.N.C.-G.
First Grade

(Not Pictured)
Mrs. Lola Abbott
A.B. Greenville, E.C.C.
Wilson, A.C.C.
Third Grade

(Not Pictured)
Mrs. Dee Pugh
A.B. High Point
First Grade

Mr. Maus' Eighth Grade

Tommy Allen
Dawn Brown
Teresa Brown
Roger East

Larry Foust
Larry Glass
Barbara Hall
Laura Heath

Pamela Jenkins
Stephen Johnson
Elaine Millikan
Sherry Raymond

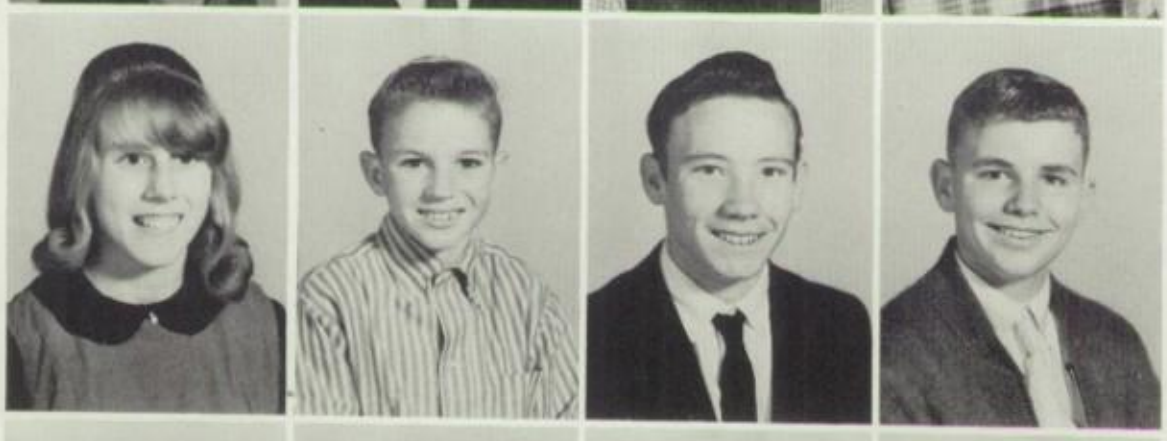

Sandra Richardson
Donald Routh
Jerry Sands
Michael Thomas

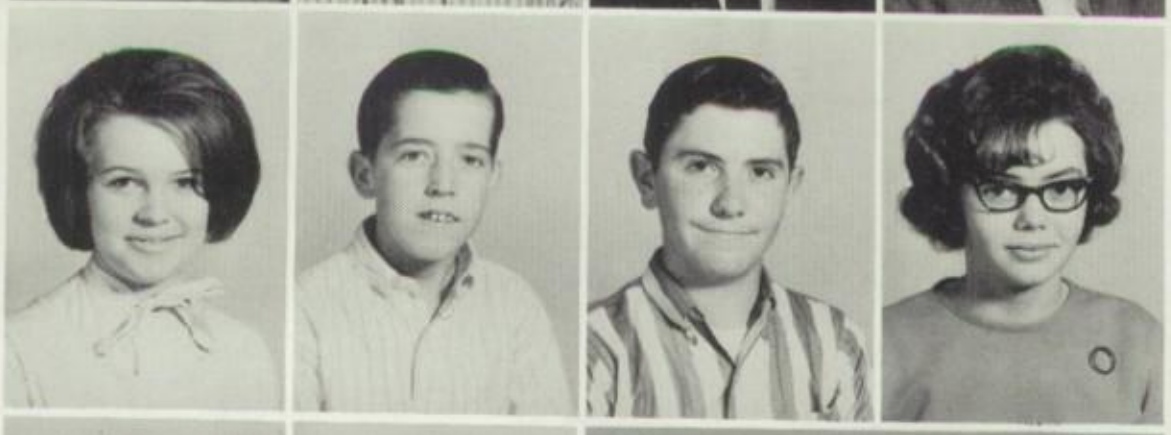

Frances Vestal
Danny Ward
Eugene Webster
Pam Whitaker

Sondra Wood
Gail York

Mr. Smith's Eighth Grade

Mary Bunting
Charles Cooper
Janice Cox
Johnny East

Ruby East
Gary Haithcock
Karen Haithcock
Ronald Hall

Diane Hoover
Michael Key
Veda Laughlin
Joyce McNeill

Vivian Parris
Audrey Robbins
Fred Routh
Billy Sands

Debra Shelar
Charles Snider
Bill Walker
Billy Ward

Mary Williams

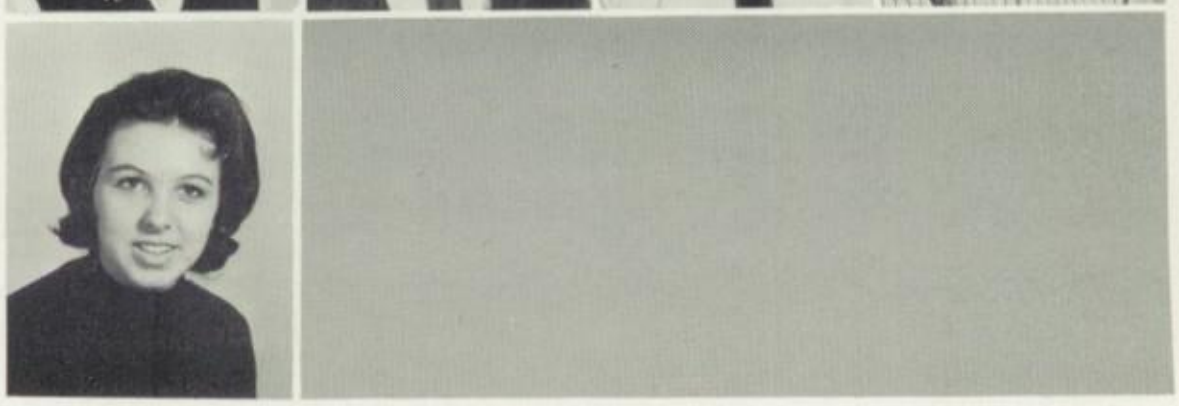

Miss Boone's Seventh Grade

Brenda Allen
Howard Allred
Vernon Allred
Albert Carlisle
Diane Coley

Patsy Coley
Rebecca Coley
Wayne Craven
Eddie Fields
Sandra Garrison

Garry Glass
Virginia Haithcock
Doris Hill
Diane Hunt
Betty Jo Jenkins

Sue Jennings
Ronnie Kime
James Laughlin
Roger Lawson
Stacy Marsh

Gary McMasters
Karen Reeder
Ronald Shives
Christine Smith
Diane Smith

Susan Trogdon
Billy Trotter
Gary Varner
Ann Walker
Michael Ward

Andy White

Mr. Routh's Seventh Grade

Ike Bottoms
Thomas Brady
Cynthia Capps
Rodger Capps
Wanda Coward

Sammy Davis
Debra Fagg
Judy Garner
Bobby Hackett
Betty Harrelson

Barbara Jenkins
Ronnie Jenkins
Phyllis Jenkins
Barry Johnson
Raiford Kidd

James Kime
Twilla Little
Eva Loflin
Joyce McNeill
David Meredith

J. D. Millikan
Wid Nance
Bruce Redmon
Ann Suggs
Helen Swain

Steve Trogdon
Danny Varner
Darrell Walker
David Walker
Danny White

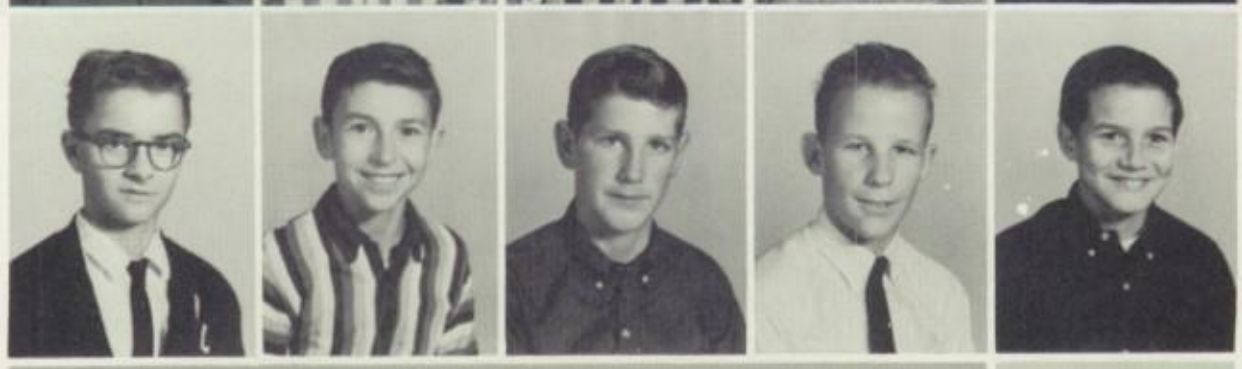

Paula Wiles

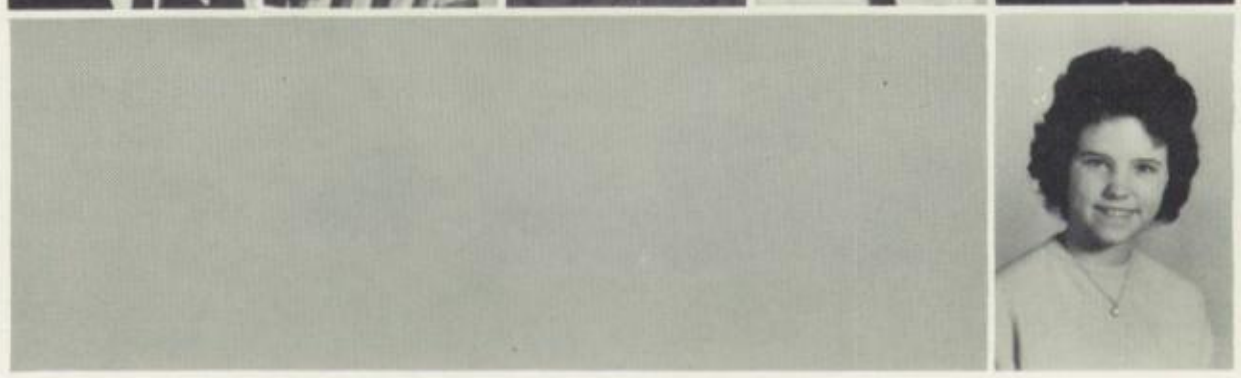

Mr. Bailey's Sixth Grade

Alice Amick
Allen Briles
David Britt
Calvin Browning
Lynn Capps

Rebecca Caudle
Linda Causey
Susan Cheek
Kathy Cooper
Larry Davis

Marie Davis
Paulette Davis
James East
Linda East
Louise Ellison

Sandra Ferguson
Michael Foust
Rickey Glass
Martha Harvell
Wayne Ingle

Billy Jenkins
Roger Kendrick
Arnold Kidd
Kay Lednum
Betty Sue Little

James Lusk
Melinda Nance
Gregory Reeder
Sandra Reynolds
Alice Routh

Dare Routh
Steven Rumbley
Hilda Smith
Richard Whitaker
Tony York

Mrs. Routh's Fifth and Sixth Grades

Michael Allen
Brenda Carter
Debbie Carver
Dane Caudle
Carlene Covington

Judy Cox
Robert Cox
Sylvan Davis
Cathy Evers
Carcelia Faulkner

Johnny Hardin
Suzanne Hickerson
Cecil Hill
David Jennings
Alan Johnson

Allen Kerns
Sue Kirkman
Ruth Ann Little
Larry McNeil
Dean Nixon

Sue Purgason
Randy Raymond
Dan Routh
Karen Routh
Susan Routh

Janice Rumbley
Terry Sheppard
Kay Snider
David White
Frankie White

Mrs. Ward's Fifth Grade

Leonard Allred
Michael Bottoms
Sandra Brady
Charlene Browning
Tucker Bunting

Carol Capps
Rufus Coley
Vickie Lynne Cook
Regina Ann Craven
Joanna Davis

Nancy East
David Ferguson
Ronald Fields
James Holland
Rodney Kerns

Van Key
Amy Lou Kidd
Glenda Lawson
Ann Millikan
Ken Nelson

Deborah Reynolds
Robert Reynolds
Shirlie Richardson
Debbie Routh
Jimmy Sands

Paul Shue
Wanda Snider
Sharon Stidham
Penny Waugh
Faylene Whitehead

Ester Wicker
Lester Wicker

Mrs. Shepard's Fourth and Fifth Grades

Carmen Bowman
Gary Bowman
Sandra Briles
Tony Brigman

Sharon Capps
Jane Coble
Jackie Coley
David Culler

Ann Davis
Alice East
Barry Ellis
Melvin Ferguson

Neil Foust
Berley Gray
Tommy Health
Donald Ingle

Elaine James
Phillip Jenkins
Corinne Johnson
Deidra Luther

David Overman
Dixie Overman
Rhonda Redding
Ronald Robbins

Wanda Snyder
Linda Thompson
Frankie Walker
Johnny Wilkins

Mrs. Miller's Fourth Grade

Dianne Anderson
Barry Britt
Vicke Coble
Mike East
John Ellison

Shelia Faulkner
Wade George
Linda Hackett
Danny Hall
John Hall

James Harmon
Dennis Harrelson
J. R. Harrelson
Rickey Jarrell
Tommy Jarrell

Vicki Jennings
Janet Kime
Janet Lusk
Teresa Meredith
Pam Millikan

Evelyn Owens
Joey Parris
Debra Poole
Lynn Purgason
Gary Reeder

Eddie Shelar
Patricia Sherron
Clifford Smith
Rita Smith
Gary Trotter

Gary Vunconnon
Carolyn Walker
Larry Walker
Particia Wilson

Mrs. Abbott's Third Grade

Barbara Allred
Mark Bottom
Johnny Campbell
Garry Cook
Gail Cullor

Curtis Davis
Linda Davis
Susie East
Debora Evers
Sammy Fields

Tommy Flinchum
Joe Fry
Dright Gray
Randy Haithcock
Janie Hardin

Darlene Hill
David Holland
Tommy Jenkins
Steve Kime
Kim McQueen

Dianne Nixon
Janet Nixon
Eddy Poole
Judith Poole
Denny Pugh

Jerra Routh
Tim Routh
Shelby Sands
Judy Smith
Mike Smith

Ray Swift
Ricky Williams

Mrs. Shoffner's Third Grade

Terry Allred
Rickey Brady
Kay Briles
Sherry Brown
Carolyn Carter

Scott Caudle
Eddie Cooper
Debra Craven
Rayford Craven
Donna Davis

Mike Davis
Teressa Davis
Stella Ellison
Donald Flinchum
Dean Frye

Randy Garner
Warren Gray
Debra Harrelson
Mitchell Hill
Keith Hoover

Larry Jenkins
Clinton Jones
Carolyn Kime
Jonathan Little
Vickie Maness

Eugene Millikan
Eddie Purgason
Gerald Reeder
Betty Reynolds
Terri Routh

Dennis Saunders
Freda Snider
Brenda Thompson
Donald Trogden
Patricia White
Douglas Wicker

Mrs. Cox's Second Grade

Ricky Bowman
Ronald Cain
Alice Caulder
Leroy Cecil

Julie Coble
Patricia Cooper
David East
Mike Eddinger

Sherrie Hackett
Denise Hall
Chuck Harris
Jane Hill

Alan Kime
Sue Lamb
Terry Lineberry
Tony Lineberry

Deborah Little
Gwen Pugh
Tony Pugh
Cindy Routh

Douglas Routh
Bruce Sheppard
Jimmy Snider
Donna Stidham

Danny Stutts

Mrs. Smith's Second Grade

David Allred
Donna Allred
David Anderson
Rickey Bowers
Ann Brigman

Darrell Capps
Amelia Davis
Jeanette Davis
Rita Davis
Scott Davis

Jean Gray
Carol Hinshaw
Kay James
Vance Jarrell
Gary Jenkins

Brenda Lawson
Brian Nixon
Linda Pugh
Bobby Raymond
Bradley Routh

Phil Shives
Dale Shue
Nickey Trotter
Wesley Trotter
Terry Tysinger

Lyndon White
Christine Whitehead
David Wood

Mrs. Pugh's First Grade

Stevie Bowers
Rodney Brown
Cynthia Coltrane
James Craven
William East

Jackson Ellison
Richard Foust
Carolyn Frye
Karen Haithcock
Dinah Harmon

Michael Heath
Jimmy Hill
Weldon Hinshaw
Tommy Jackson
Eddie Jenkins

Janet Jones
Teresa Kerns
LeAnn Lambert
Steven Ledbetter
Janet Lovell

Cary Marsh
Gregory Nelson
Belinda Poole
Jerry Routh
Billy Ray Thompson

Lowell Trogdon
Pat Vuncannon
Della Ward
Carol Wiles
Ricky Wood

Mrs. Routh's First Grade

Penny Barker
Kim Brown
Deborah Coble
Terry Cook
Billy Davis

Deborah Ferguson
Eddie Gray
Dean Hall
Douglas Harrelson
Blanche Hill

Dianne Hill
C. R. Hinshww
Perry Dean Jarrell
Carla Sue Johnson
Rebecca Kirkman

David Lamb
Michael Lawson
Ray Little
Mary Jo Lusk
Debra McMillon

Gregory Millikan
Gary Smith
Marie Smith
Delmer Stidham
Richard Thomas

Rodney Walker
Ricky White
Darlene Wilkins
Dianne Wilkins

Features

Homecoming Queen

Miss Sue Davis

Miss Janice Brown
was sponsored by the Pep Club and escorted by Bill Allen.

Miss Hilda White
was sponsored by the Junior Class and escorted by Eugene Haithcock.

Homecoming Court

The Time--8:30 p.m.
The Date--January 9, 1965
The Place--Grays Chapel Gymnasium
The Event--Homecoming

Excitement filled the gymnasium, while backstage nine lovely girls anxiously awaited their turn to be presented as candidates for Homecoming Queen.

The big moment arrived. Neal Thomas, master of ceremonies, announced the second runner-up--Miss Hilda White--sponsored by the Junior Class. Then came the announcement that Miss Janice Brown, sponsored by the Pep Club, was first runner-up. Both girls were presented bouquets of red roses and escorted to their places of honor on stage.

Then there was that last moment of suspense as both candidates and audience awaited the crowning. A sudden burst of applause accompanied the announcement that Miss Sue Davis, a senior sponsored by the Senior Class, was the 1965 Homecoming Queen. Sue, smiling and happy, was crowned by the 1964 Homecoming Queen, Miss Doris Kirkman, and given a bouquet of a dozen red roses.

Miss Carol Cheek was sponsored by the Monogram Club and escorted by Henry Hickerson.

Miss Cathy Routh was sponsored by the Beta Club and escorted by Robert Fields.

Miss Belinda Vestal was sponsored by the Freshman Class and escorted by Mike Nixon.

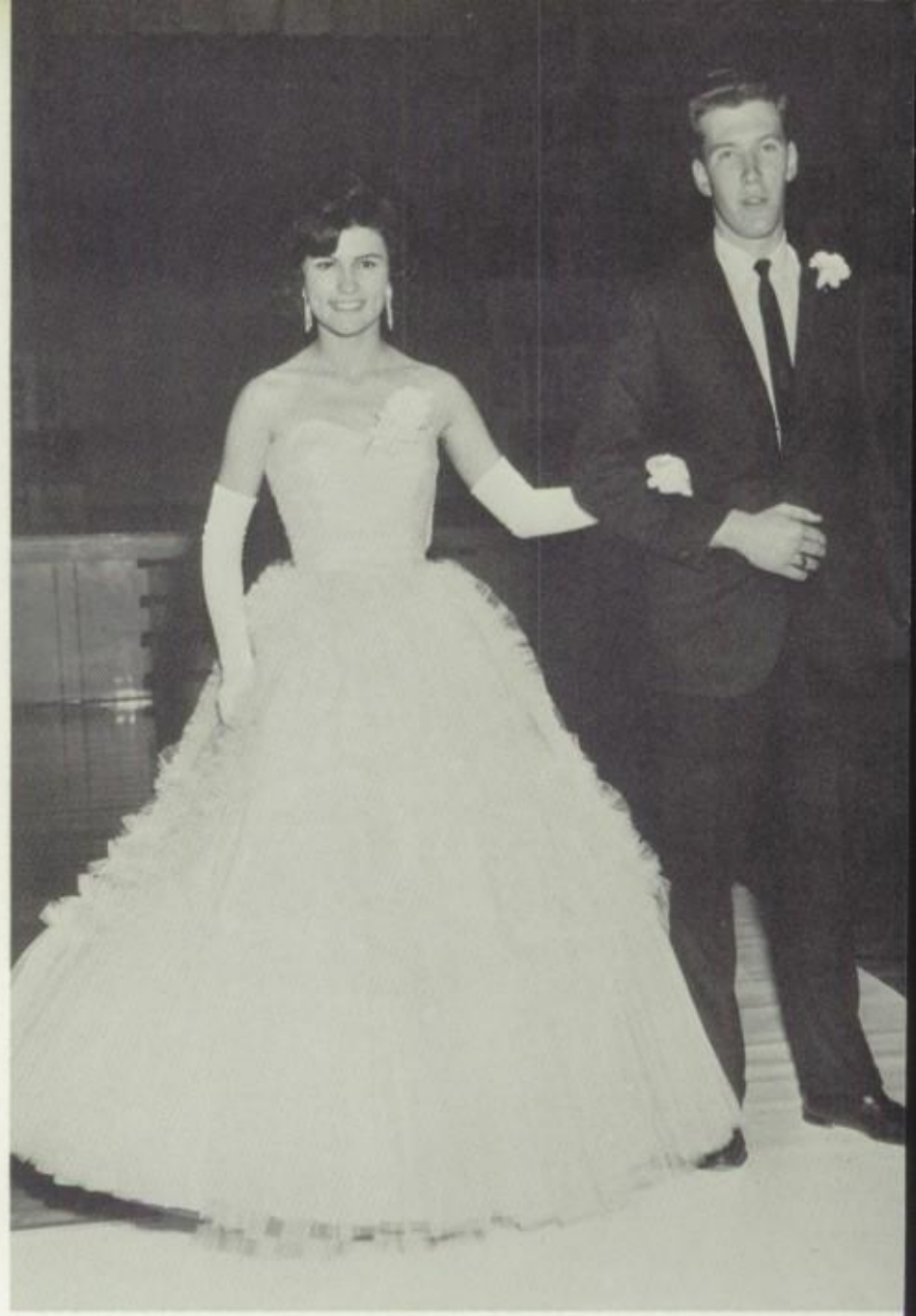

Homecoming

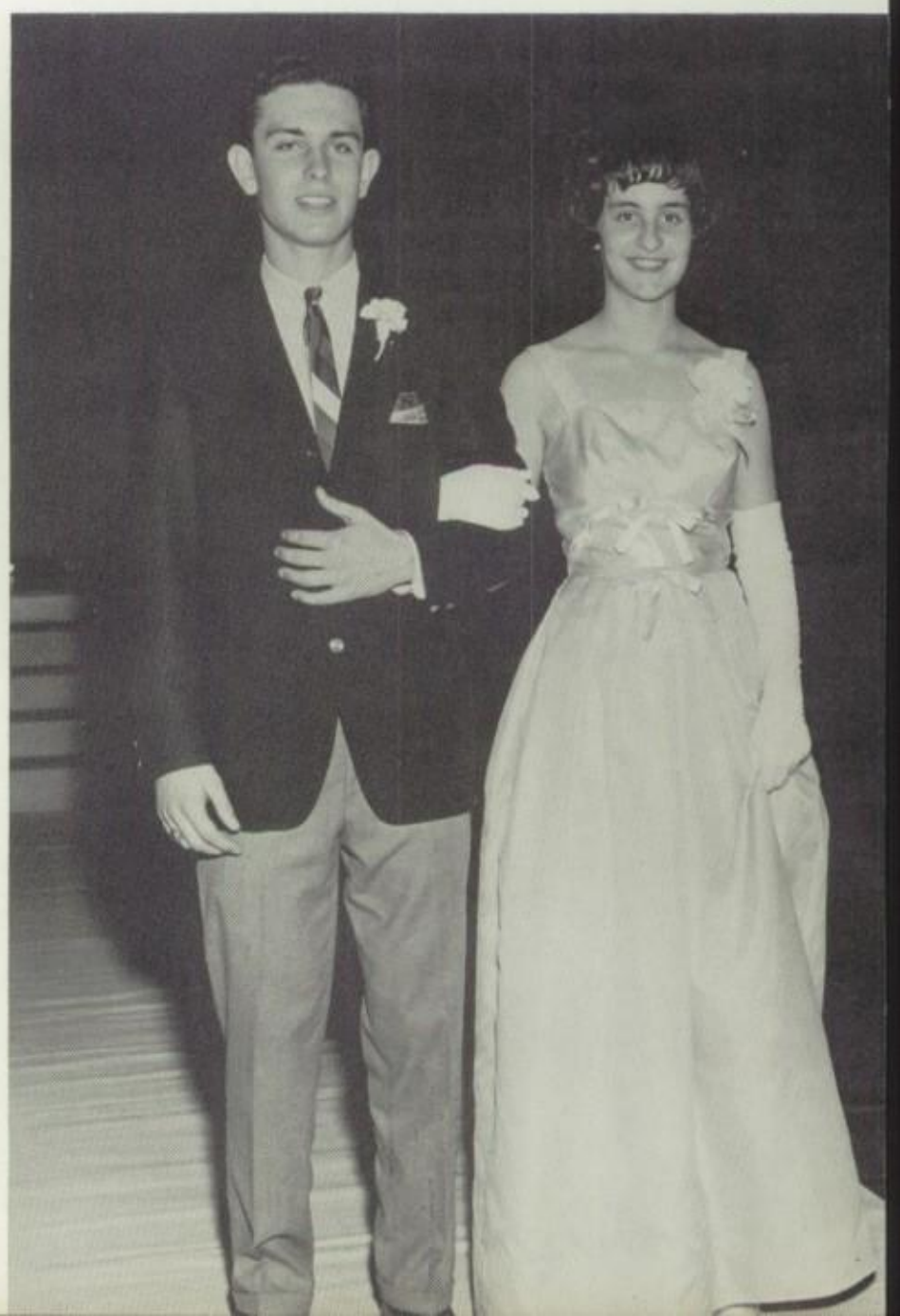

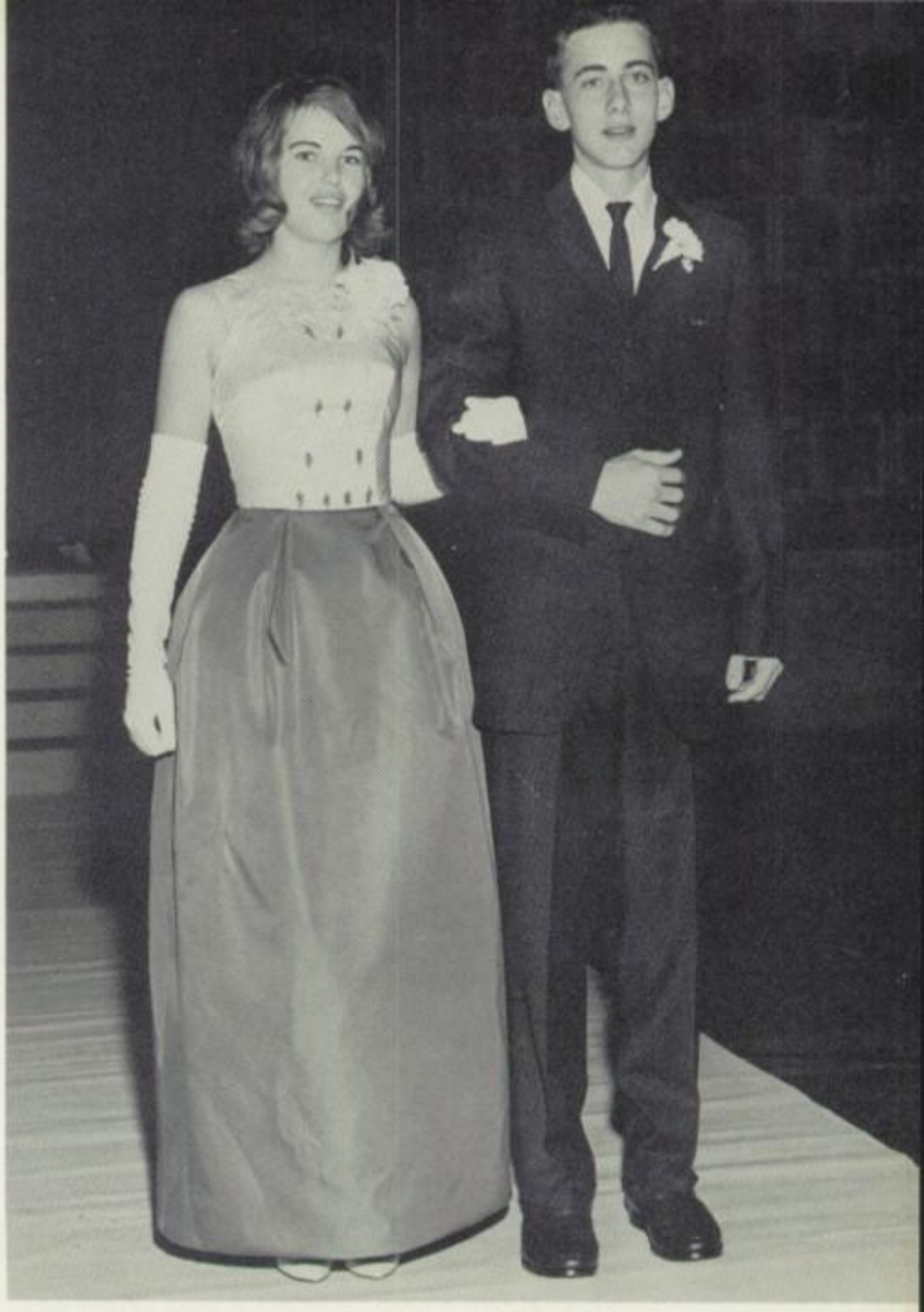

Court

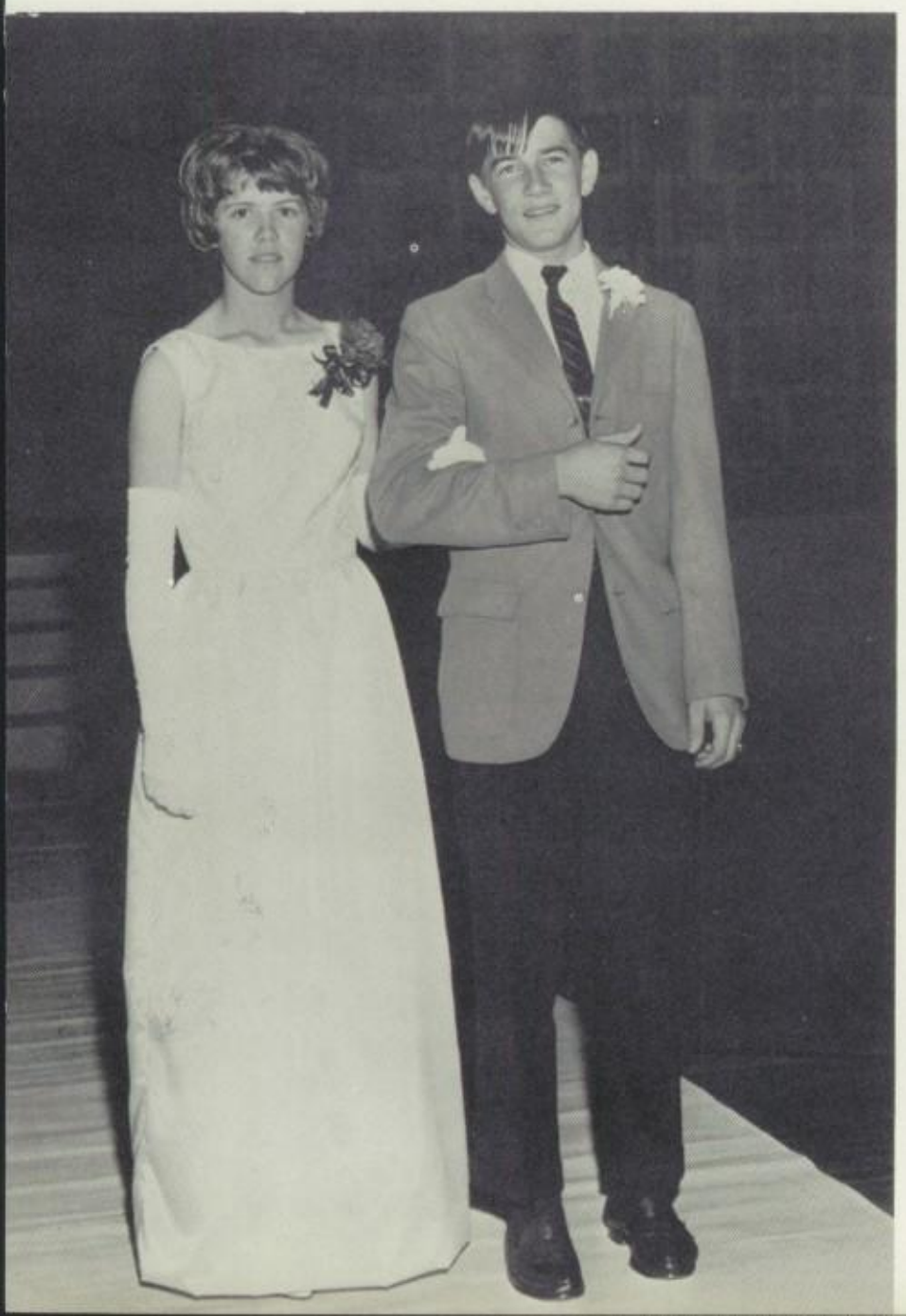

Miss Sarah Routh was sponsored by the F.F.A. and escorted by Larry Routh.

Miss Martha Carver was sponsored by the Sophomore Class and escorted by David Routh.

Miss Regina Gray was sponsored by the F.H.A. and escorted by J. C. Haithcock.

Mr. and Miss G.C.H.S.

Linda Routh and Neal Thomas

Miss Donna Routh

F.F.A. Sweetheart

Halloween

KING
Ronnie Brown

QUEEN
Judy Tysinger

PRINCE
Tommy Allen

PRINCESS
Pam Whitaker

HERALDS
Susan Routh Robert Cox

PAGES
LeAnn Lambert Gregory Nelson

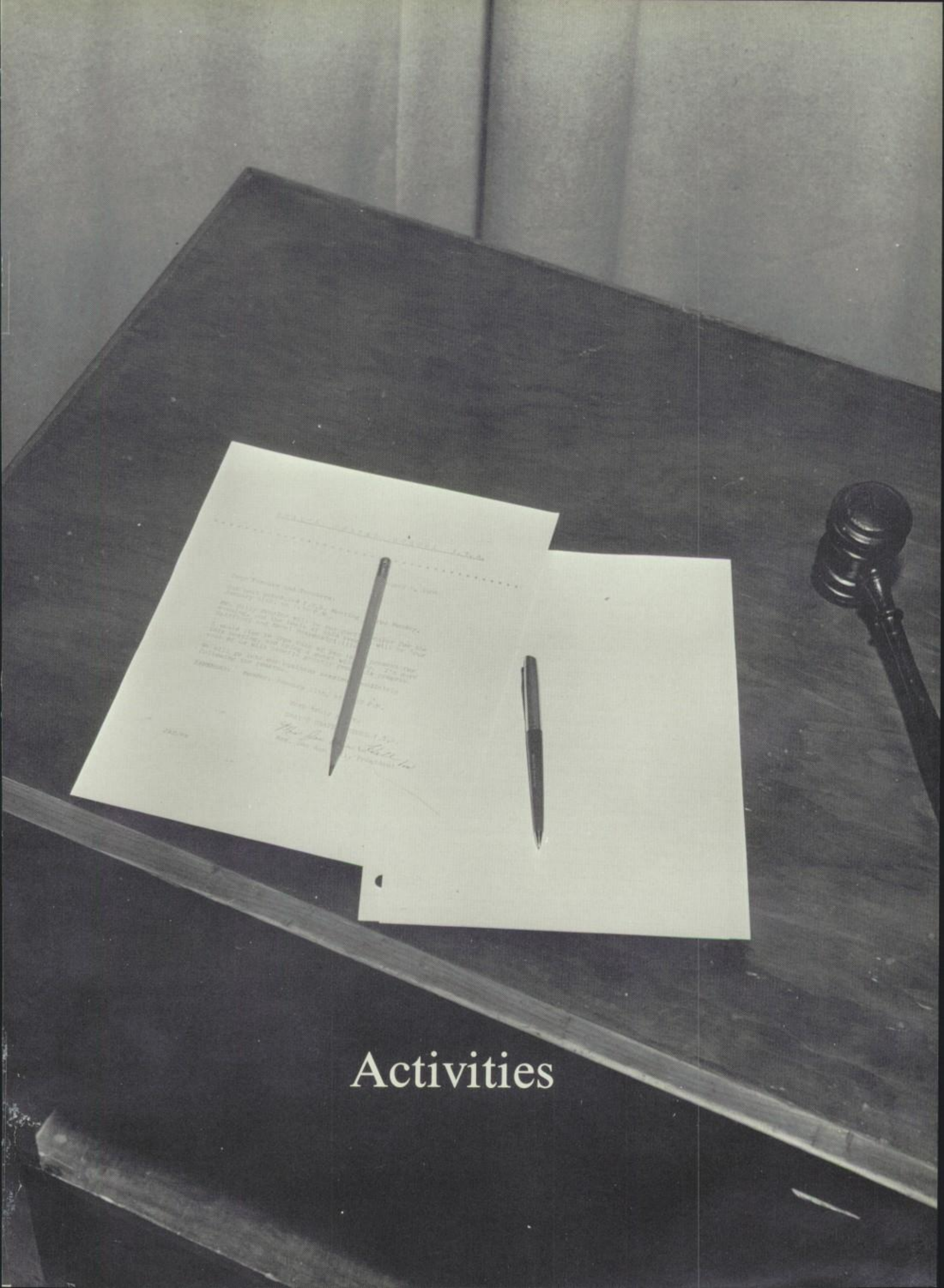

Activities

FIRST ROW: Hilda White, Irene Hunt, Linda Davis, Margaret Gooch, Brenda Lineberry, Wanda Julian, Donna Routh, Cathy Routh, Anne Hall, JoAnn Bowman, Janice McPherson, Joyce Freeman, Betty Strider. SECOND ROW: Mrs. Lewis, Shirley Johnson, Janice Brown, Helen Hackett, Carol Cheek, Wanda George, Charlene Williams, Loretta Craven, Barbara Gallimore, Linda Routh, Sue Davis, Barbara Brown. THIRD ROW: Sarah Routh, Toni Sheppard, Linda Kay Routh, Connie Swift, Becky Britt, Candy Fogleman, Susan Fields, Martha Carver, Annice Cox, Regina Gray, Sylvia Hackett, Judy Harrelson, Theresa White. FOURTH ROW: Cindy York, Jackie Sherron, Sara Martindale, Judy Almond, Rena Beane, Judy Tysinger, Louise Ward, Rebecca Johnson, Frances Little. FIFTH ROW: Faye Walker, Brenda Hunt, Dianne Glass, Jean Shelton, Margaret Groce, Wanda Cox, Dianne Purcell, Belinda Vestal, Linda Lovell, Novie Hill, Faye Richardson. SIXTH ROW: Wilma Coward, Harriette Anderson, Bonnie Swift, Phyllis Finchum, Linda Hunt, Shirley Johnson, Wilma Parham.

Treasurer--Helen Hackett
Secretary--Margaret Gooch
President--Donna Routh
Vice-President--Cathy Routh
Song Leader--Toni Sheppard
Reporter--Betty Strider
Parliamentarian--Anne Hall

Pianist--Brenda Lineberry
Recreational Leaders--
Irene Hunt
Linda Davis
Chaplain--Wanda Julian
Historian--Hilda White

F.H.A.

The Future Homemakers of America have eight purposes which they strive to fulfill. Some of them are to promote a growing appreciation of the joys and satisfaction of homemaking, to emphasize the importance of worthy home membership, and to encourage democracy in home and community life. The F.H.A. flower is the red rose and its colors are red and white. Its symbol is octagonal in shape and has a house in the middle held by two hands. This shows that the future is in the hands of its youth.

The F.F.A. is an organization of young future farmers. The primary aim is to develop leadership, cooperation, and citizenship. The motto, "Learning to Do - Doing to Learn - Earning to Live - Living to Serve," is filled with practical philosophy, reflecting a spirit and sincerity that shows the true viewpoint of farm youth.

Here at Grays Chapel the Agriculture Department seeds and fertilizes the grounds, grows the shrubs to be planted around the buildings, and does many odd jobs around school.

Advisor--Mr. R. L. Jones
Reporter--Bill Allen
Sentinel--Jimmy Cotner
Treasurer--Larry Routh
Secretary--Henry Hickerson
Vice-President--Neal Thomas
President--Larry Gray

F.F.A.

FIRST ROW: James Cotner, Bill Allen, Larry Gray, Henry Hickerson, Larry Routh, Neal Thomas. SECOND ROW: Billy Routh, J. C. Haithcock, Gary Caudle, Hal Shelar, Johnny Sands, Gerald Shelar, Alvin Ward, Jack Gray, Tommy Waugh, Wayne Reynolds, Deryl Garrison. THIRD ROW: C. L. Hickerson, Larry Harger, Jerry Johnson, Geary Dodson, Russell Kidd, Bill Routh, Gary Routh, Mr. Jones. FOURTH ROW: Phillip Walker, Reggie Robbins, Mickey Currin, Eddie Suggs, Charles Routh, Robert Fields, Dickie Waugh, Ronnie Brown, Ray Kime. FIFTH ROW: Ervin Little, Ronnie Horrell, Mike Nixon, Kinchum Currin, David Haithcock, David Crumpler, Terry Davis, John Davis, Ray Allred. SIXTH ROW: James Meredith, Ronnie Davis, Lonnie Allred, Ronnie Brown, Bruce Johnson, Jerry Davis, Wayne Caudle, Jackie Nixon. SEVENTH ROW: Jimmy Lowdermilk, Jimmy Davis, Johnny George, Gary Garner, Lee Swift, Jerry Hill, Charles Poole, Frankie Kivett, Jimmy Nixon.

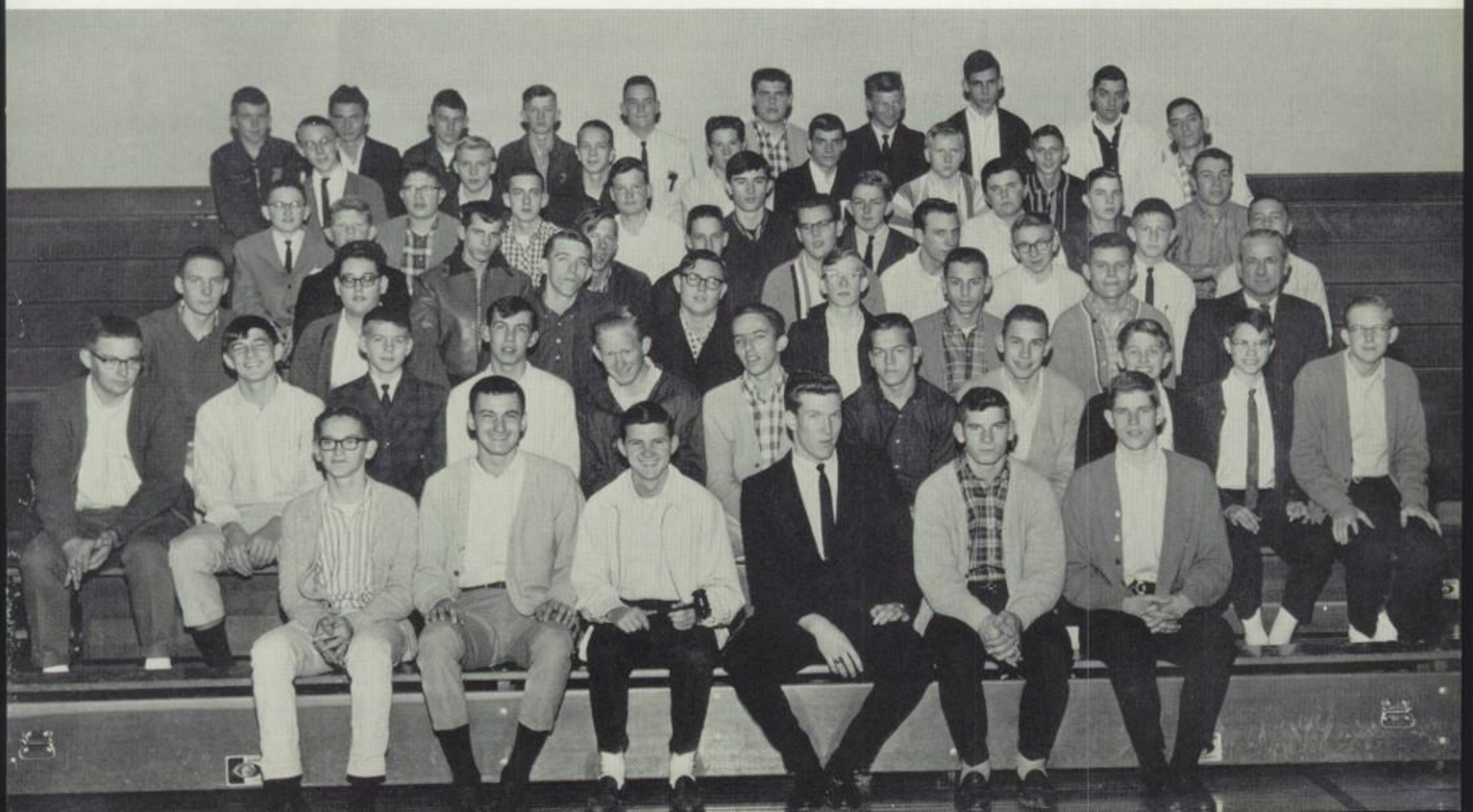

Mr. York, Sponsor; Bill Allen, President; Betty Strider, Vice-President; Linda Routh, Secretary and Treasurer, proudly display their letters.

Monogram Club

The Monogram Club of Grays Chapel High School is made up of students who have lettered in one or more of the major sports sponsored.

To become a member of the club, a person must be a bona fide student of the school and meet all requirements set up by the Monogram Club.

The objectives of the Monogram Club are to promote sportsmanship, school loyalty and spirit, and clean, wholesome participation in athletic contests.

Harriette Anderson
Historian

Wilma Coward
Program Chairman

Joyce Freeman
Treasurer

Cathy Routh
Vice-President

Donna Routh
Reporter

Linda Routh
Secretary

Neal Thomas
President

Mr. David Mills
Sponsor

Beta Club

Bill Allen
Annice Cox
Helen Hackett
Jerry Johnson
Bill Routh
Leon Routh
Johnny Sands

Janice Brown
Loretta Craven
Eugene Haithcock
Brenda Lineberry
Cathy Routh
Linda Routh
Gerald Shelar

Martha Carver
Mary Craven
J. C. Haithcock
David Luther
David Routh
Sarah Routh
Hal Shelar

Carol Cheek
Larry Gray
Henry Hickerson
Janice McPherson
Donna Routh
Joyce Stalker
Neal Thomas

Wilma Coward
Margaret Gooch
Irene Hunt
Phil Reynolds
Larry Routh
Betty Strider
Hilda White

SEATED LEFT TO RIGHT: Hilda White, Shirley Johnson, Linda Davis, Janice McPherson, Joyce Freeman. STANDING LEFT TO RIGHT: Mary Craven, Margaret Gooch, Anne Hall, Toni Sheppard, Tony McMillon, Jo Ann Bowman, Curtis Melton, Wanda Julian, Betty Strider, Harriette Anderson.

Librarians

Mrs. Gladys Pugh - Head Librarian

Our library, as the center of the school, is an integral part of the total school program. The library serves as a materials center for both printed and audio-visual aids. The librarian and student assistants strive to give adequate library service to students and teachers.

The annual staff wishes to express its appreciation to the many people who have stood behind us with encouraging words and deeds. To you we give our special thanks. Also to our sponsor goes our thanks.

We hope that you will enjoy the 1965 annual and the many memories that are portrayed here in pictures.

Annual Staff

Our sponsor, Mr. Mills, advises the editor, Neal Thomas, and assistant editor, Harriette Anderson, about the work on the annual dummy.

Linda Routh, Business Manager, and her assistants, Cathy Routh and Wilma Coward, look over the record of annual ads sold.

Joyce Freeman, Sales Manager, and Donna Routh, Assistant Sales Manager, check over the annual receipts.

Next year's annual staff look for ideas for the next edition of CHAPEL MEMORIES.

Editor-in-Chief, Sue Davis; Assistant Editor, Donna Routh; Business Manager, Larry Routh; Production Manager, Brenda Lineberry; Art Editor, Janice Brown; Sports Editor, Henry Hickerson; Literary Editor, Linda Routh.

Hawk Talk Staff

Sue, Linda, and Brenda work with their sponsor, Mr. Davis, to publish the first edition of the HAWK TALK. Each member of the staff works hard to publish each edition to make it the best yet.

REPORTERS AND ARTISTS

FRONT ROW: Carol Cheek, Linda K. Routh, Shirley Johnson, Faye Walker, Frances Little. BACK ROW: Charlene Williams, Jackie Sherron, Cathy Routh, Wilma Coward, Bill Routh, Larry Gray, Margaret Gooch, Louise Ward, Janice McPherson, Joyce Freeman, Wanda Cox.

PRODUCTION STAFF

Toni Sheppard, Hilda White, Harriette Anderson, JoAnn Bowman, Phil Reynolds, Betty Strider, Wanda Julian, Linda Cross, Joyce Stalker, Mary Craven.

Janice McPherson

Henry Hickerson

Larry Gray

Bill Allen

Johnny Sands

Billy Routh

Jack Gray

Louise Ward
Substitute

Phil Reynolds
Substitute

Neal Thomas
Substitute

Bus Drivers

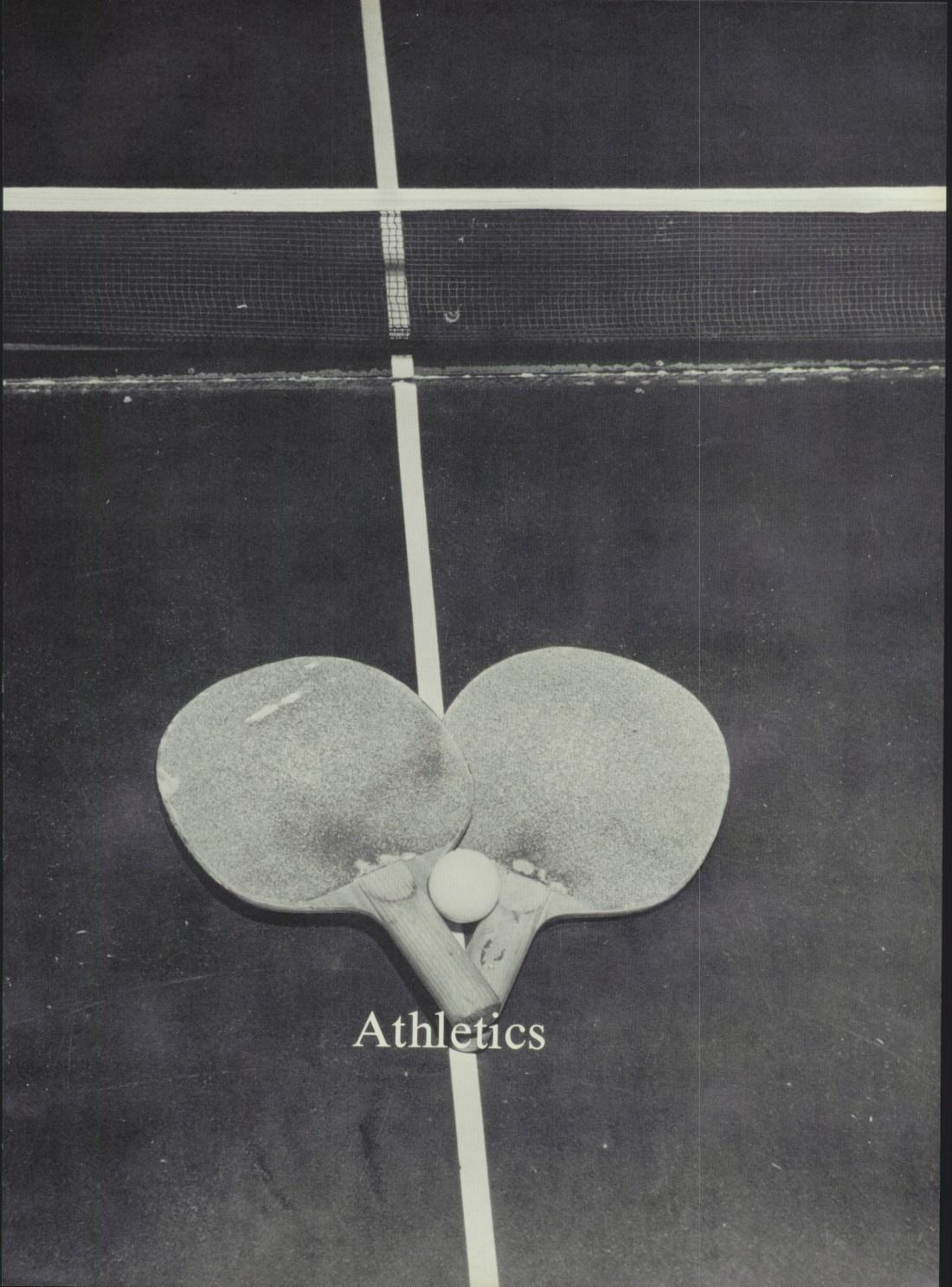

Athletics

Mr. York explains the plays of the next quarter to the girls.

The girls' basketball team, under the coaching of Mr. Dick York, have fought hard to bring home the banner of victory. Although not quite as successful as was hoped, Chapel is still mighty proud of its girls' team.

Girls Basketball

Donna Routh, Cathy Routh, Regina Gray, Wanda Cox, Mary Craven, Harriette Anderson, Sara Martindale, Annice Cox, Coach-Mr. York, Sarah Routh, Margaret Gooch, Janice McPherson, Irene Hunt, Loretta Craven, Martha Carver, Betty Strider, Linda Routh.

Betty Strider
Co-captain

Mary Craven
Co-captain

Donna Routh

Martha Carver

Loretta Craven

Annice Cox

Mr. York explains press that brought Chapel from a twenty point deficit to victory in overtime.

The boy's basketball team has enjoyed a fairly successful season. Under the direction of Mr. York, the boys have played some pretty tough games, reaching victory in some and losing by close margins in others.

Boys Basketball

Ervin Little, Ronnie Brown, Ronnie Horrell, Jimmy Lowdermilk, Bill Routh, Mike Nixon, Gary Caudle, J. C. Haithcock, Coach-Mr. York, Larry Routh, Neal Thomas, Jerry Johnson, David Luther, Frankie Kivett, Bill Allen, Henry Hickerson, David Routh, Hal Shelar.

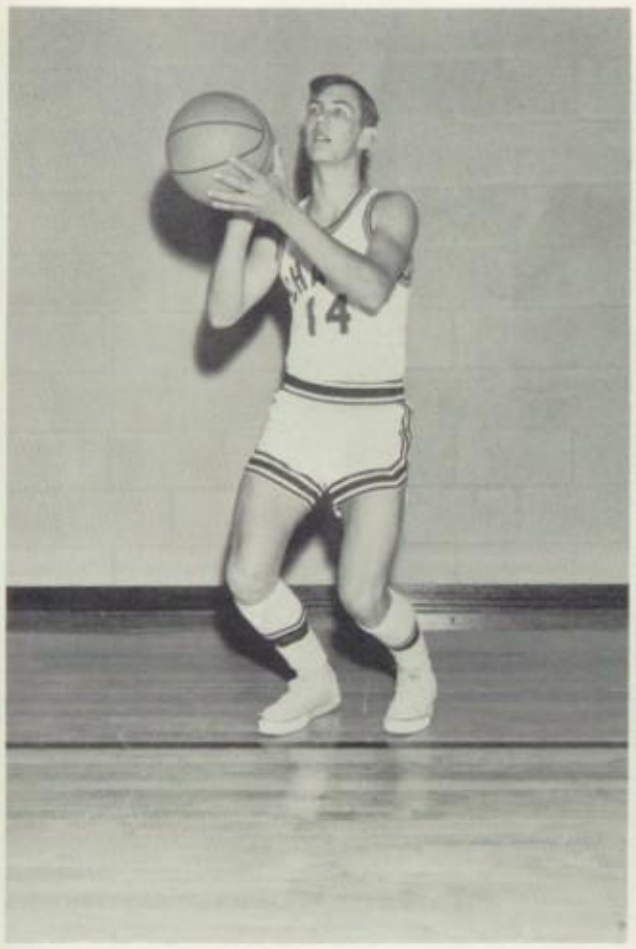

Hal Shelar

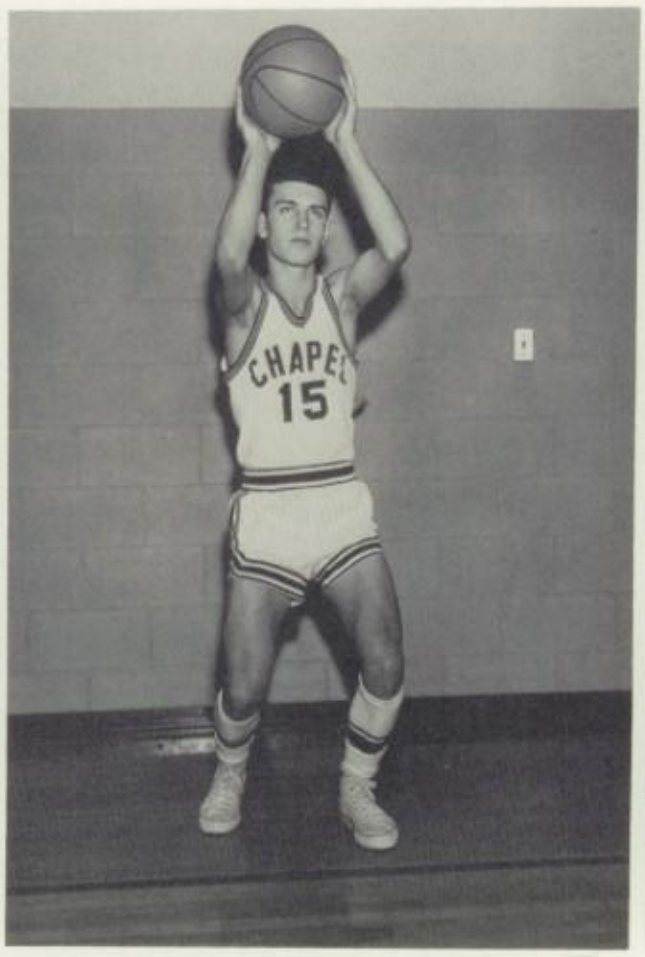

David Routh

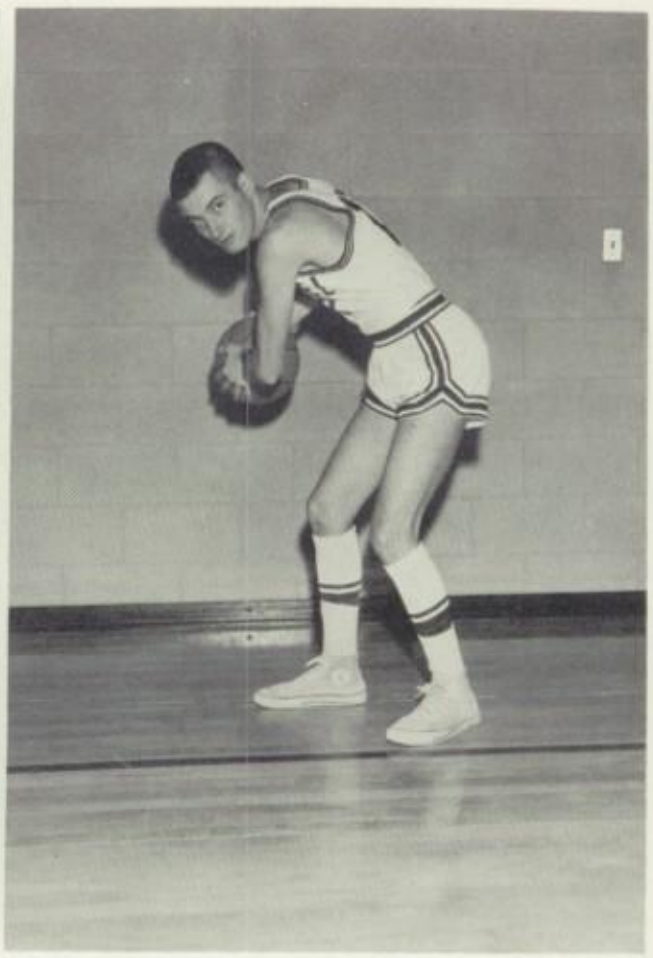

Bill Allen
Co-captain

Henry Hickerson

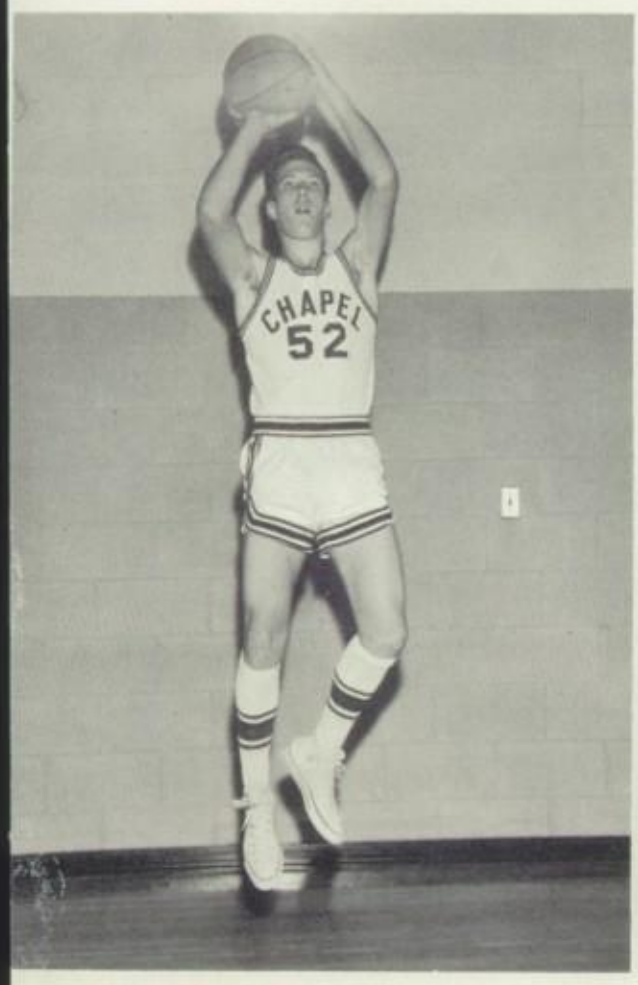

Neal Thomas
Co-captain

David Luther

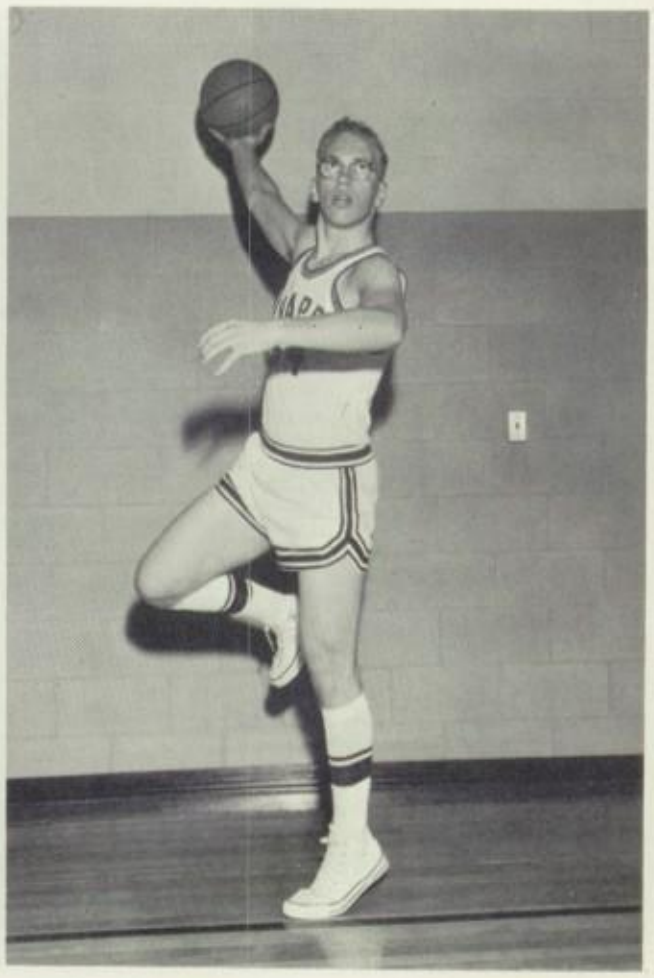

Wilma and Joyce call in basketball scores to newspaper.

Scorekeepers

Managers

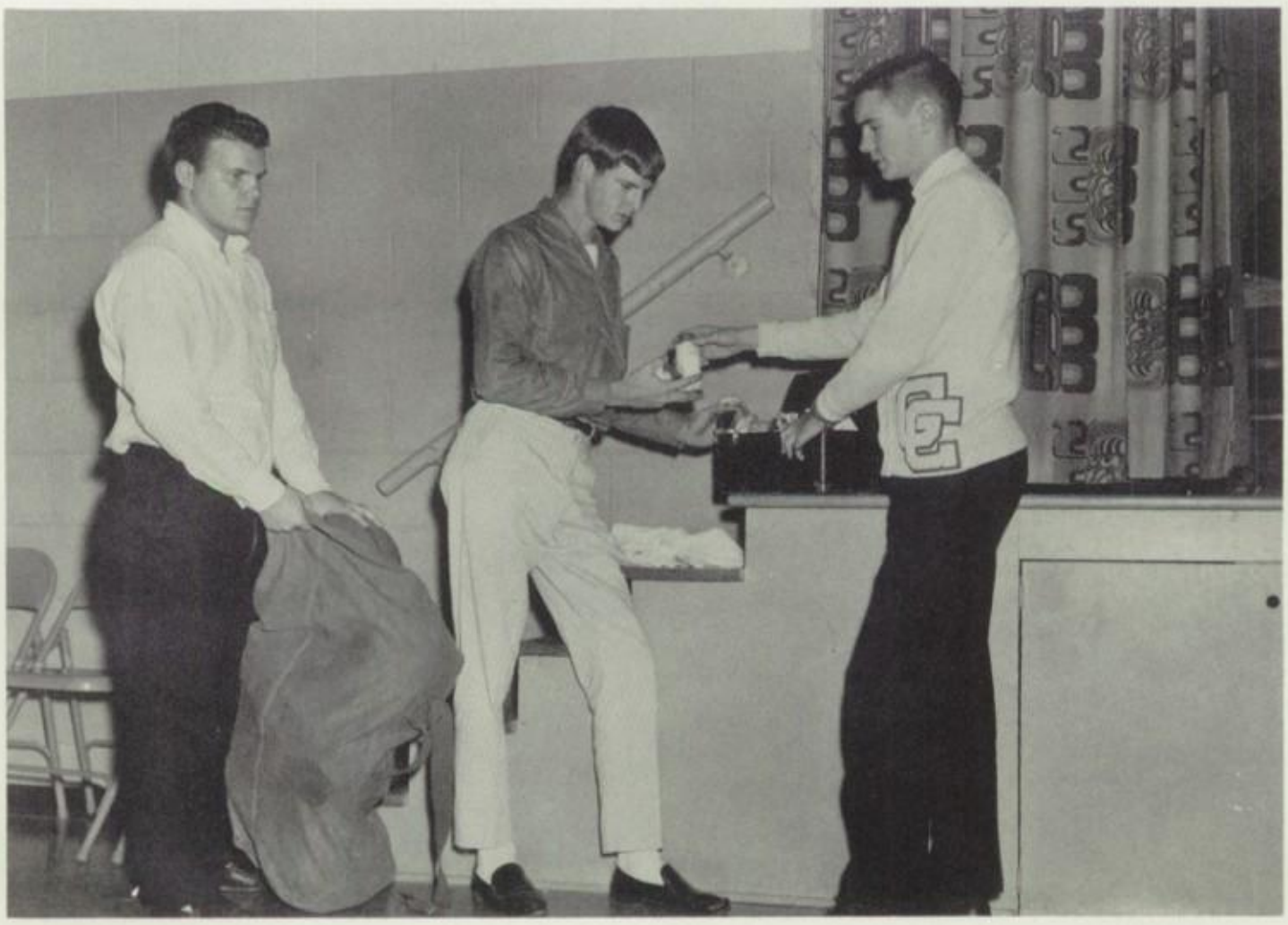

Leon, Bill, and Phil check medicine kit as they prepare for a game.

Hal and Bill discuss pitching techniques.

Outfielders Bill, Larry, Johnny, Gerald, and Eugene practice holding bat for bunting.

Our infielders, Gary, J. C., Donald, and David practice safety in sliding.

Baseball

Baseball Team

Hal and Leon plan strategy.

Hilda White
Chief

Janice Brown

Cheerleaders

Chief - Hilda White, Carol Cheek, Brenda Lineberry, Helen Hackett, Linda Routh, Janice Brown.

Linda Routh

Brenda Lineberry

Cheerleaders

Carol Cheek

Helen Hackett
Substitute

FIRST ROW: Wanda George, Carol Cheek, Helen Hackett, Billy Allen, Charlene Williams, Martha Carver, Larry Gray, Henry Hickerson, Larry Routh, Janice McPherson, Margaret Gooch. SECOND ROW: Dianne Hoover, Vivian Parris, Becky Britt, Loretta Craven, Gary Caudle, Alvin Ward, Terry Davis, Shirley Johnson, Janice Brown, Theresa White. THIRD ROW: Janice Cox, Karen Haithcock, Debra Shelar, Judy Tysinger, Barbara Gallimore, Connie Swift, Linda Routh, Sarah Routh, Annice Cox, Linda Routh, Brenda Lineberry, Neal Thomas. FOURTH ROW: Bonnie Swift, C. L. Hickerson, Larry Harger, Ervin Little, Gary Garner, Candy Fogleman, Gerald Shelar, Ronnie Horrell, Wilma Coward, Jerry Johnson. FIFTH ROW: Cindy York, Jackie Sherron, Sara Martindale, Shirley Johnson, Linda Davis, Irene Hunt, Ronnie Brown, Donna Routh, Toni Sheppard, Wanda Cox. SIXTH ROW: Theresa Brown, Laura Heath, Frances Vestal, Sherry Raymond, Cathy Routh, Hilda White, Bill Routh. SEVENTH ROW: Jimmy Lowdermilk, James Meredith, David Luther, Harriette Anderson, David Routh, Hal Shelar, Phil Reynolds, Regina Gray, Tommy Waugh.

Pep Club

Secretary and Treasurer--Brenda Lineberry
Vice-President--Henry Hickerson
President--Neal Thomas

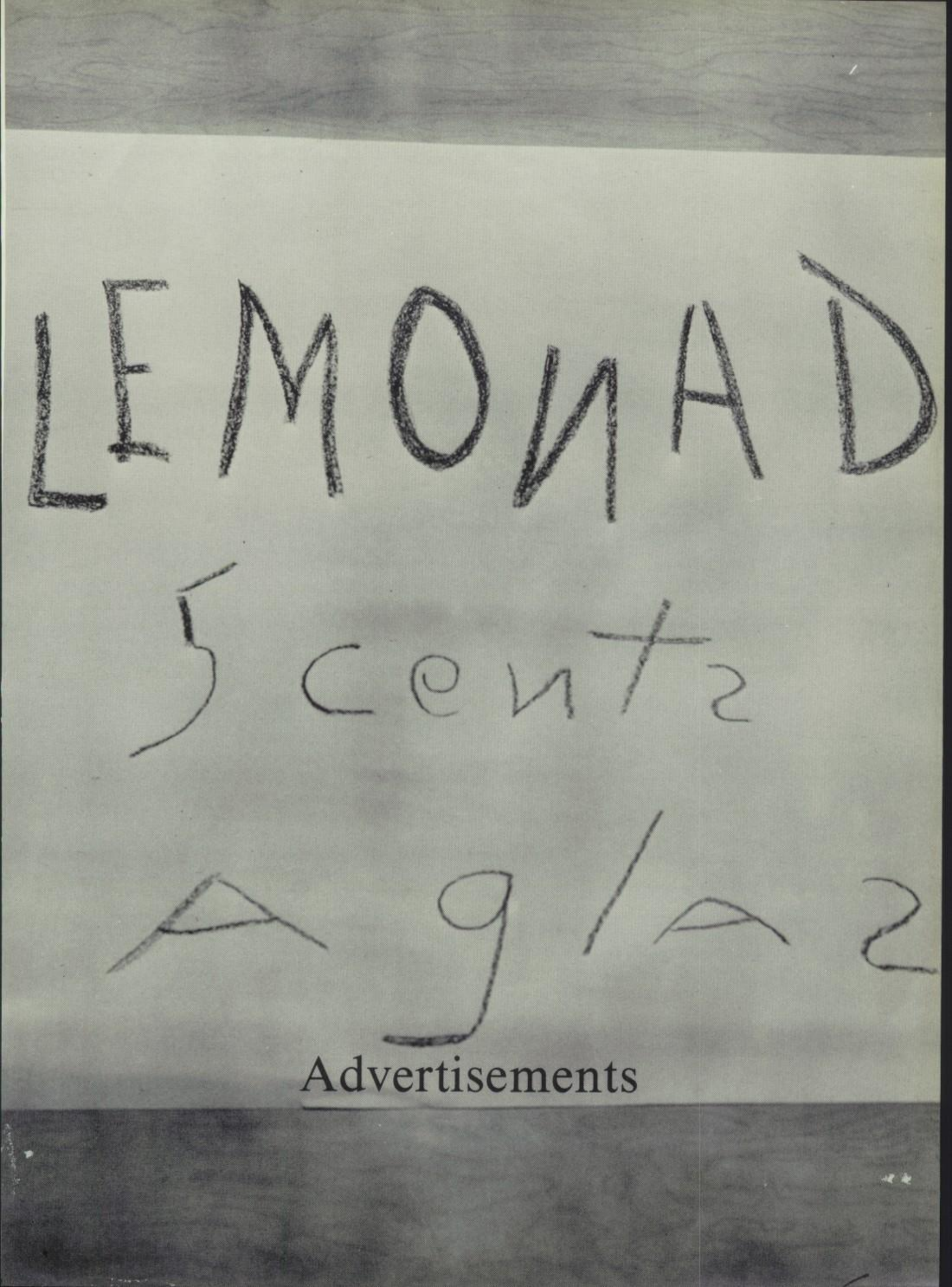

Advertisements

RANDOLPH ELECTRIC MEMBERSHIP CORPORATION

Furnishing Electric Power at cost

to the

Rural Areas of Randolph, Moore, Montgomery,

Chatham, and Alamance Counties

Operating Over 1800 Miles of Distribution
Lines to Bring 9000 Members
Electricity for Modern Living

Telephone 625-5177

Highway 902 at Patton Avenue

Asheboro, North Carolina

Come to

MUZZIE'S

For the best of

Short Orders and Drinks

"Thickest Milkshakes in the State"

Compliments of

Junius Routh

LIBERTY MOTORS CO.

Office 665-4401

Home 824-5221

Liberty, North Carolina

AMICK REPAIR SHOP

McCulloch Chain Saws

Garden Tractors

Power Mowers

Sales-Service

Franklinville, North Carolina

ROUTH OIL COMPANY

Kerosene & Fuel Oil

Phone Julian 685-4563

4 Miles South on Hwy. 22

Route 1

Climax, N. C.

MEET YOUR FRIENDS

AT A

GUILFORD DAIRY BAR

MILK SHAKES - SUNDAES - HOT DOGS - SANDWICHES - DAIRY LUNCHES

ASHEBORO PLUMBING AND HEATING COMPANY

Phone 625-6141

1029 Sunset Ave.

Asheboro, North Carolina

Compliments of

FRANKLINVILLE STORE, INC.

General Merchandise

Phone 824-3295

Franklinville, North Carolina

LOFLIN FUNERAL HOME

Ambulance Service

Carl Loflin . . . Jimmy Loflin

Phone 665-4567

Liberty, North Carolina

Thirty-five years' service to people of this community

New chapel with seating capacity of 250

LAUGHLIN F.F.
HOSIERY MILLS, INC.

Randleman, N. C.

Compliments of

CARTER'S FOOD CENTER

N. Asheboro, N. C.

BLUE MIST DRIVE-IN

Highway 64

Asheboro, N. C.

Compliments of

FIELDCREST MILLS, INC.

Worthville Sheeting Mill

Worthville, North Carolina

ASHEBORO MOTOR COMPANY

"Chrysler, Imperial,

Plymouth, Valiant."

Phone 625-2193
266 North Fayetteville St.
Asheboro, North Carolina

TOMMY'S DRIVE-IN & DIXIE DEW

Pit Cooked Barbecue

Thick Milkshakes

French Fries

Sandwiches of All Kinds

N. Asheboro, North Carolina

Compliments of

THE BANK OF COLERIDGE

Member of F. D. I. C.
Ramseur
North Carolina

HARDIN'S FURNITURE HOUSE

"Furniture you like at

prices you can afford to pay."

Highway 220
4 Miles North of
Asheboro, North Carolina

R.H. UNDERWOOD

Hardware

Grocery

Meal, Feed

Service Station

Route 1

Franklinville, North Carolina

"Always close to the school"

RED CROSS SERVICE STATION

Climax, N. C.

PUGH OIL COMPANY

Phone 625-3467 or 624-4090

Route 1
Asheboro, N. C.

D.W. HOLT & COMPANY

International Harvest
Products

"As Always the Best in Their
Field and Yours Too!"

625-2067
Asheboro, N. C.

CANOY NURSERIES

"I bought these
from Canoy Nurseries."

First in Quality Fairest in Prices
Fastest in Service

"A satisfied customer is our
first consideration."

Phone 4700
2403 North Fayetteville Street
Asheboro, N. C.

CERTIFIED CCC CONCRETE CORP.

READY MIX CONCRETE

Call
Asheboro - 625-4059
Siler City - 742-2627

"QUALITY AND SERVICE " - OUR MOTTO

146 W. Academy St.
Asheboro, North Carolina

Compliments of

DAINTY BISCUIT FLOUR

RANDOLPH corn meal

RANDOLPH feeds

Mfg. & Distributed

by

RANDOLPH MILLS INC.

Franklinville - Concord - Monroe, N. C.

SWIFT'S PLANT FOOD

Garden Seeds and Fertilizers of All Kinds

Lester Harvell

Phone 629-8423

Cedar Falls, North Carolina

ECONOMY DRUG COMPANY

Drugs at Reasonable Prices

Randleman, North Carolina

LOWE & ROUTH OIL CO.

Liberty, N. C.

Complete Line of Sinclair Products
Goodyear Tires and Batteries

Phone 665-2350 or 665-4355

THE BIG DEAL

"Shoes for the Family"

Self Service Discount Prices

Phone 625-4205
1506 North Fayetteville St.
Asheboro, N. C.

Compliments of

VESTAL MOTOR COMPANY

Dealers of
Ford, Fairlane, Falcon
Thunderbird
Beautifully Built to
Take Care of Themselves
Phone 625-2343 625-2447
Asheboro, North Carolina

ASHEBORO PRINTING COMPANY

"Oldest Printer in Randolph County"

Hedrick R. K. Building
Phone 625-3132
Asheboro, N. C.

Compliments of

HACKETT'S BARBER SHOP

Route 1

Climax, N. C.

Compliments of

SHAW'S FURNITURE GALLERIES

Randleman, N. C.

NORTH STATE
FINANCE COMPANY

Auto Loans
Insurance - Bonds

Phone 625-2137
323 Sunset Ave.
Asheboro, N. C.

Compliments of

PEOPLES SAVINGS AND LOAN
ASSOCIATION

Asheboro and Ramseur, N. C.

STEED TEXACO SERVICE

Clyde Steed Ed Kerns

Your Business is
Always Appreciated

North Asheboro, N. C.

FOOD LINE SUPER MARKET

654 North Fayetteville St.
823 West Salisbury
Asheboro, N. C.

Main Street, Randleman, N. C.
Hwy. 64 East, Ramseur, N. C.

RANDOLPH PACKING
COMPANY

Boneless Meat Our Specialty

Dial 625-6262

Asheboro, N. C.

HALL KNOTT, INC.

"Men's and Young Men's Wear"
"Ladies' Sportswear"

Asheboro, N. C.

PICKETT'S MEN SHOP

Randleman, N.C.

Compliments of

RANDLEMAN SAVINGS AND LOAN

BROOKSHIRE BROTHERS

Randleman, N.C.

Compliments of

GRIMES JEWELRY COMPANY

H & H CLOTHING

Asheboro, N.C.

THE RECORD SHOP
Church Street
Asheboro, N. C.

BONK'S CLEANERS
Phone 625-2661
1818 Liberty Road
N. Asheboro, N. C.

RANDOLPH SAVINGS & LOAN
ASSOCIATION
Phone 625-5133
115 South Fayetteville St.
Asheboro, N. C.

Compliments of
ASHEBORO CONCRETE PRODUCTS
COMPANY
Phone 625-5161
Asheboro, N. C.

CUMMINGS FROZEN FOODS, INC.
Curing, Smoking, Lard Rendering,
Meat Processing
Phone 625-4321
Asheboro, N.C.

G. L. HARRIS

Diamonds - Watches - Sporting Goods
322 Sunset Ave.
Asheboro, N.C.

C'S SPORTING GOODS & TOYS
Hillside Shopping Center
Asheboro, N.C.

Compliments of
DELK FLORIST AND GREENHOUSE
DELK FLORIST AND GIFT SHOP
Asheboro, N. C.

KERNS SERVICE DRUG STORE
"Your Service Prescription Store"
Phone 625-2216
803 West Salisbury St.
Asheboro, N.C.

AUMAN BROTHERS
Feed & Seed Store
Phone 625-4057
Asheboro, N.C.

GARNER-MORGAN
HARDWARE COMPANY
Home Appliances and
Sporting Goods
Asheboro, N. C.

B. C. MOORE & SONS
Incorporated
"Buy From Moore And Save More"

ELLIOTT OFFICE EQUIPMENT CO.
E O E
Asheboro, N. C.

ROUTH'S GROCERY
Groceries, Produce, & Feed
Brower Routh, Owner
Highway 64
Asheboro, N. C.

WESTERN AUTO
Home Owned and Operated by
M. A. Gay
Phone 665-4620
Box 755, Liberty, N. C.

RANDLEMAN GULF SERVICE STATION
D. R. Hayes
"Your business is always appreciated."
Phone 3155 Randleman, N. C.

Compliments of
MELVIN'S VARIETY STORE
Randleman, N. C.

Compliments of
PUGH FUNERAL HOME
Randleman, N. C.
Asheboro, N. C.

RAMSEUR FLORIST
Ora and C. T. Hardin
Phone 824-3900
107 Kimrey St.
Ramseur, N.C.

Compliments of
RANDOLPH F. C. X.
Feed, Seeds, Fertilizer
and Appliances
Asheboro, N. C.

JOHN W. WARD JR.
Insurance Agent-Notary Public
Realtor
Liberty, N. C.
Phone 665-4929

DEATON PHARMACY
"Your Corner Drug Store"
Liberty, N. C.

ROADSIDE GARDENS
Phone 4195
153 West River Road
Randleman, N.C.

ASHEBORO DRUG COMPANY
Phone 625-2176
200 Foust St.
Asheboro, N. C.

JOHNSON'S INC.
Bob Loman, Mgr.
Men and Boys Ready to Wear
Liberty, N. C.

HILL'S ROLLAR CLUB
"Round up your crowd and
meet me at Hill's Rollar Club."
For Reservations call 625-3794
Highway 220 North Randleman, N. C.

FRANKLINVILLE MOTOR CO.
Franklinville, N.C.

PELL'S FOOD STORE

"Everything for the Table"

Phone 824-2231 Ramseur, N. C.

Compliments of
W. T. GRANT CO.
Hillside Shopping Center
Asheboro, N.C.

L. V. DORSETT SUPERETTE

Groceries - Feeds - Gas - Oil
We appreciate your business.

Phone 7105 New Salem, N. C.

Compliments of
HEDGECOCK HOME BUILDING, INC.
Our Specialty--Millwork
Complete Home Building Supplies
251 Ross St., Asheboro, N. C.

JORDAN'S
Sheet-Metal & Plumbing
Phone 625-5533
Asheboro, N.C.

Compliments of

BI-RITE SUPERMARKET

Liberty Shopping Center

Compliments of

HOWARD'S JEWELRY

Randleman, N. C.

BRADY'S APPLIANCE &
FURNITURE COMPANY
Main Street
Ramseur, N. C.

Compliments of

DEPENDABLE HOSIERY MILL

Liberty, N. C.

CAROL'S JEWELERS
Diamonds - Watches
Jewelry - Silver
Repairing
Phone 665-2778 Liberty, N. C.

CIRCLE-IN RESTAURANT
"Come eat with us."
Phone 7513
Highway 220 North
Randleman, N. C.

Compliments of

ECONOMY DRY CLEANERS

Randleman, N.C.

LOFLIN FUNERAL HOME
Ramseur, N. C.
Notice: You Can Dial
Our Service Direct
Homer L. Loflin, Owner

Compliments of
RANDOLPH FARM
& EQUIPMENT CO.
Asheboro, N. C.

Compliments of

SOUTHERN FLOOR COVERINGS INC.

Asheboro, N. C.

Compliments of

ROSES'S 5-10-25 STORE

Asheboro, N. C.

Delmar PRINTING COMPANY • Charlotte, N.C.